CITY EDITION.

The Daily Courier.

Average Daily Circulation Last Week 6,547.

PRICE, ONE CENT.

VOL. 7, NO. 295. CONNELLSVILLE, PA., THURSDAY EVENING, OCT. 21, 1909. EIGHT PAGES.

A MOTHER CHASES DAUGHTER THREE HOURS THROUGH WOODS.

Mrs. Henry Mostberg Comes From Chicago to Dawson and After Exciting Adventure Kidnaps Her Child.

THE GIRL LIVED WITH FATHER

Near Layton at Carson Home—Buggy and Automobile Figure in Exciting Scenes—Child Finally Consented to Accompany Mother It is Said.

The vicinity of Dawson and Layton had an exciting incident that set the whole community agog on Tuesday afternoon. It was the kidnaping of eight year old Helen Mostberg from the Carson home on Layton hill by Mrs. Henry Mostberg, mother of the girl. The child saw her mother as she approached the Carson house and ran through the fields to a woods some distance away. Mrs. Mostberg followed her daughter for three hours through the underbrush and adjoining fields before she was able to overtake her. Meanwhile a rig, which Mrs. Mostberg had hired at Dawson, kept as near the scene of the chase mother and daughter were participating in as possible.

After Mrs. Mostberg came up with her daughter, the latter, it is stated, being quite exhausted, agreed to accompany her mother and drove away with her in the carriage.

After mother and daughter had taken the carriage the driver was ordered to take them to Tyrone church. An automobile was awaiting them there and without a word of explanation Mrs. Mostberg and her daughter jumped into the big machine and disappeared up the road. Pay for the carriage, it is said, was given the owner when it was hired at Dawson. The automobile, it was stated at Dawson, came to Connellsville from Tyrone church and from here Mrs. Mostberg and her daughter boarded a Baltimore & Ohio train for Chicago.

Mrs. Mostberg and her husband have not been living together for some years. Mrs. Mostberg has been residing in Chicago and it was from the Windy City that she came direct to Dawson for the purpose of getting her daughter to accompany her there.

The father of the girl was not at home at the time her mother came for her. The latter was not dressed for traveling when she left the Carson home, being clad in the frock customary for a little girl of her age about the farm.

TOO DARK FOR SCHOOL.

The Vanderbilt public schools were closed Monday afternoon on account of darkness. When great gobs of gloom settled down over the little mining town the pupils began complaining that they could not see to work.

Lamps are used to light the rooms in case of darkness, but there was no oil in any of them. The wicks hadn't been trimmed, either, so an adjournment of the session was taken for the afternoon. That made the youngsters happy if it did entail a delay in the work.

B. & O. SHOWS INCREASE.

In Earnings During September Last Compared With 1908.

An increase in net earnings for September and for the three months of the fiscal year, as compared with the corresponding periods of 1908, are shown in a statement issued yesterday by the Baltimore & Ohio Railroad Company. The report for September shows: Gross earnings, 1909, $7,767,836, 1908, $6,668,412, increase $1,099,424.

FOUR WOMEN AND THREE MEN HURT

Automobile Plunged Into Bank Near Youngstown, Ohio Last Night.

United Press Telegram

YOUNGSTOWN, O., Oct. 21.—Four women were badly bruised and burned and three men were seriously injured and are in the hospital here as a result of an automobile running into an embankment near Lowellville late last night. The three women and one man were thrown over a 30-foot embankment and the others were pinioned under the machine which took fire.

The names of the women were not given out at the hospital. The men are Edward Aikens, Charles Akers and Captain Castle, all of Grove City. Akers managed to drag the victims from beneath the automobile but all are seriously burned.

DEAD MAY NUMBER TEN THOUSAND

Refugees From Stricken District of Bengal Tell Horrifying Tales.

United Press Telegram.

CALCUTTA, Oct. 21. — Refugees from the storm swept country in east Bengal are arriving today and tell terrible stories of the tornado. From their accounts it is estimated that between five and ten thousand people perished.

Their twisted and mutilated bodies are floating in the Ganges river. The refugees say that the stricken territory is littered for miles with debris from the native villages. Scores of dead are scattered among the ruins and have been left by the few survivors.

Heavy rains followed the tornado and ruins are sweeping the bodies into the rivers. Few Europeans are known to have been in the stricken territory.

State Charter Issued.

HARRISBURG, Oct. 22.—(Special.) Among the charters issued at the State capitol yesterday was one to the Young's Recording Gage Company, Uniontown, capital $6,000.

Play at Scottdale.

The Connellsville High School football team is scheduled to meet Scottdale High School at Scottdale on Saturday.

FIRE SWEEPS OVER MAPLETON; LOSS BIG

Clarendon Hotel, Depot, Stores and Residences Burned There. Today.

United Press Telegram.

HUNTIGDON, Pa., Oct. 21.—A dozen guests of the Clarendon Hotel fled early this morning when fire broke out in the building at Mapleton, near here. The building was almost totally destroyed, the loss being $25,000. The fire started in a nearby store and is said to have been of incendiary origin.

The homes of Station Agent J. C. Hicks, G. A. Bailey and Mary Boise were burned to the ground as was the Mapleton depot, the general store of I. M. Dell and other smaller stores. The total loss will reach $200,000.

LETTERS ARE ISSUED

In the Estate of Lucy Ann Seese of Springfield Township.

UNIONTOWN, Oct. 21.—Letters of administration were issued this morning to Robert Seese in the estate of the late Lucy Ann Seese of Springfield township. Bond in the sum of $400 was given with James W. Beatty and F. D. Munson sureties.

Police Chief Resigns.

George Paul has resigned from the South Brownsville police force. Paul is the Uniontown man who was made chief of police in that borough on September 1.

Spanish Cabinet Is Forced to Resign By King Alfonso After Stormy Scene.

United Press Telegram.

MADRID, Oct. 21.—After a determined struggle against the opposition in Spain and all Europe aroused over Spanish conditions, the Cabinet headed by Premier Maura resigned today at the demand of King Alfonso.

The Morrocan war and the world-wide protest over the execution of Francisco Ferrer and many other internal troubles caused the cabinet to fall. Alfonso is in a conference with his advisers today in an endeavor to select men to place at the head of the Government in order to save Spain from a revolution.

Competent statesmen to take up the task are hard to find. The King faces a crisis as on the selection of a Prime Minister depends the fate of a throne. The King is unwilling to trust the members of the Liberal party with the affairs of the Government and he fears that the Conservatives may insist on continuing the Morrocan war, which is now nearly causing a revolution and he may be compelled to reinstate Maura.

SCOTTDALE WOMAN MISSING SINCE SUNDAY.

Left Five Year Old Son and Husband Who Has Expressed Fear That His Wife Has Committed Suicide—Neighbors Don't Think So.

Missing from her home in Scottdale since last Sunday every effort is being put forth by relatives of Mrs. Frank Gans to locate her. It seems that Mrs. Gans was missed from her home in the Mill Town about 1:30 o'clock last Sunday and her husband immediately began searching for her.

It was believed that she took the 1:30 car for Connellsville and almost all conductors along the line have been interviewed as to whether they saw her. No trace, however, of the missing woman has been found although all the officers in the county have been keeping a look out for her.

Mrs. Gans' relatives do not give any explanation of the disappearance except that they attribute it to a lapse of memory, and believe that she has wandered away, not knowing where she was going. Her husband is a timekeeper in the Scottdale mill. The couple have one child.

Every effort is being set forth by the officials to locate the missing woman, but it is believed by many that she is already outside of Fayette county.

At Scottdale this afternoon it was learned that Mrs. Gans left there on the 2.30 car Sunday afternoon. Her husband was at his work as a tally clerk at the American Sheet Company's mill. A five year old son was left at the home of John Kritchgau where the couple room. They were to have moved from Uniontown, where they had previously lived on Monday. Gans had rented a flat from Cornelius M. Jarretts on Pittsburg street. He was working Sunday so he could be off Monday to move. At first Gans thought his wife had gone to the home of his father, Charles Gans, in Uniontown, but she has not been there. Tuesday he took his little son and went to his wife's parents at Charleroi, thinking maybe she had gone there but they had heard nothing of their daughter. The boy took sick there and yesterday was in a critical condition with spasms. Mrs. Gans' maiden name was Jennie Dentz.

Gans has expressed fears to his friends that his wife has committed suicide, but those who knew her at Scottdale do not think so. They are of the opinion that she will soon be located. She is a handsome woman about 27 years old and has a wealth of black hair. She wore a big black hat with large plumes and a dark suit.

DUMBAULD WRITES TO FAYETTE VOTERS

Says He Will Set Forth the Facts and Let Voters Draw Conclusions.

DEALS WITH FAIRCHANCE HOTEL

In Which Messrs. Frock and Sterling Are Alleged to Have Been Half Owners—Judge Umbel Denies Statements Concerning His Knowledge.

Horatio S Dumbauld bobbed up again in the Democratic judicial campaign yesterday. Through a Uniontown paper he addresses a letter "to the voters of Fayette county," setting forth what he alleges are some facts concerning two Democrats prominent in supporting Judge R. E. Umbel, Bruce F. Sterling and S E. Frock. Mr Dumbauld says he will permit the voters to draw their own inferences from his letter "as to why Messrs Frock and Sterling so strenuously supported Judge Umbel after they had both faithfully promised to support me."

The alleged facts Mr Dumbauld sets forth in his letter to the Fayette county voters are, to quote him, as follows.

Soon after Sheriff Frock retired from the sheriff's office he and Mr. Sterling bought a half interest in the Albion Hotel at Fairchance. The hotel was nominally owned by J. W. Gribble. The application for license each year was made in his name. He made affidavit to the petition containing a statement that he is the only person financially interested in the business. Notwithstanding this fact, Sterling and Frock owned a half interest, and received half the net revenues of the hotel. The fact that they owned this interest in the business was known to Judge Umbel. He learned of the fact about the same time they bought it.

When they made their investment, there was only one licensed hotel at Fairchance.

In 1907, John Ramage had built a good new hotel building, and was an applicant for license. His petition was considered at the regular license court in April. It was held up until November 8, 1907, when it was granted Judge Umbel stated at the time it was granted that the application would be considered a new one at the next license court.

In April, 1908, Ramage made the usual application. So did Gribble. Practically the same remonstrances were filed against both. The remonstrances were supported by practically the same testimony. If there was any difference the testimony against Gribble was the more damaging. The Gribble house was owned by Gribble, Frock and Sterling. The Ramage house was really owned by half a hundred creditors of Ramage, who had given credit to Mr. Ramage on the strength of his license.

On April 25, 1908, the court handed down license decisions. Mr. Gribble's license was granted. Mr. Ramage's license was refused. The monthly remittance of Mr. Gribble to Messrs. Frock and Sterling would naturally increase. The security for the creditors of Ramage naturally decreased. As a matter of fact, the unsecured creditors of Mr. Ramage lost practically everything.

How Messrs. Sterling and Frock manipulated a sale of their half interest in the hotel to secure support for Judge Umbel at the June primary is another and different story.

Judge Umbel came back this morning with a short signed statement in a Uniontown morning paper denying that he had any knowledge of the interest held in the Fairchance hotel by Messrs. Sterling and Frock. His statement is as follows:

In Mr. Dumbauld's communication "To the Voters of Fayette County," printed in the News Standard, October 20, 1909, he states that Sheriff Frock and Mr. Sterling bought a half interest in the Albion Hotel at Fairchance and says: "The fact that they owned this interest in the business was known to Judge Umbel. He learned of the fact about the same time they bought it."

That statement is unqualifiedly, absolutely and maliciously false. I never knew or heard of such a matter nor did I ever hear it insinuated or hinted at until I read it in the above communication.

Quite a number of other statements that have been made by Mr. Dumbauld and the editor of the News Standard regarding my acts, official and otherwise, are also false; doubtless others will follow. I ask the voters of Fayette county before being influenced thereby to investigate and ascertain the truth.

MAJOR DE SAULLES ON VISIT

To the Coke Region After Absence of 20 Years.

Major A. B. de Saulles, after an absence of over twenty years, is visiting the Connellsville coke region again. He was formerly manager of the Dunbar furnace, but for some years past has been interested in the zinc mines of Joplin, Mo. His headquarters for some years past, however, have been at South Bethlehem, Pa.

Major de Saulles was a prominent figure in Democratic politics in this county at one time, having been a candidate for Congress. His personality was engaging and his popularity in proportion.

SCHOOLS ARE IN FINE CONDITION.

County Superintendent Lewellyn Says They Are Making Rapid Strides.

BIG GROWTH IN FIVE YEARS

From Four High Schools County Advances to 14—Preparing Program for County Institute and Says It Will Be a Hummer.

C Gregg Lewellyn, county superintendent of schools in Fayette, was in Connellsville this morning, having come here to consult with various teachers regarding their work and also to pay a visit to the schools of town. He expressed himself this morning as being more than pleased with the way in which the work in the schools is going forward and also announced that the program for the annual County Institute would be ready for publication within a week. He stated that the list of instructors and the entertainers provided for this years Institute, which begins in Uniontown December 20, would be of especial interest to the teachers of the county and that a record attendance was in prospect. Mr. Lewellyn refused to give the names of the instructors at this time, but said that they were men of prominence in the educational world.

In speaking of the growth of the Fayette county schools he said: "I think that we are progressing at a good rate and that our population is increasing everywhere in the county; that our schools are keeping pace with the demands of the patrons. For instance we had four high schools five years ago. Today we have 14 and they are good ones, too. In the last year five districts have raised their terms from seven to eight months, and two high schools have increased their term from eight to nine months. An agricultural course has been installed at McClellandtown. We have approximately 750 teachers throughout the county. Last year upwards of 10 teachers were added to the teaching corps. In many of the districts the wages have been increased. The efficiency of the teaching corps has thereby been bettered as with better pay more rigid examinations can be held and teachers better prepare themselves. There is every reason to believe that the work will be extended."

Mr. Lewellyn was non-committal about holding an institute in Connellsville but just remarked that there would be one in Uniontown. There is some agitation going on among instructors and prominent men for the institution of a mining course in the High Schools but no definite plans have been outlined.

Showers Tonight.

Showers this afternoon and tonight. Friday, fair and cooler is the noon weather bulletin.

FOREIGNERS HERE TO FACE CHARGES.

They Were Arrested in Pittsburg Yesterday for Alleged Assault.

WAS WILLARD ATKINS KILLED?

If He Was the Foreigners Will Be Accused of His Death. While If Not, They Must Face Charges For Assaulting Constantine and Durbin.

Chief of Police Rottler and County Detective Frank McLaughlin returned to Connellsville last night with Emery and Joseph Elkis and Joseph Hizz, three foreigners who are alleged to have committed an assault in Connellsville, if not murder. Whether Willard Atkins died a natural death as the result of his tumble into P. C. & Y. tracks from a car on the night of October 9, or was robbed and then thrown over the embankment depends the charges that will be made against the men.

The police absolutely refuse to talk about the matter. At the police station here Chief Rottler declined to give the names of the men or that of the girl waitress who is being held at the West Side police station as a witness. Chief Rottler said that he had a long talk with the girl this morning, when she told him everything she knew of the matter. He declined to go into details.

Neither Chief Rottler nor County Detective McLaughlin will admit that the men are wanted to murder. They will not deny it rather, standing pat on the assertion that they have nothing to say.

The girl was found in Connellsville at an early hour this morning by Chief Rottler, following his arrival from Pittsburg with McLaughlin and the three prisoners.

The waitress is alleged to have overheard a conversation among the trio, during which they talked of an assault made by them upon an unknown party in Connellsville. She informed a Slavish detective and the men were arrested. Chief Rottler and the authorities at Uniontown were communicated with.

The men are being held in the police station here. They will be given a hearing tomorrow before one of the Connellsville Justices of the Peace. As yet no information has been made against them. The girl and the Slavish detective from Pittsburg will be the Commonwealth's witnesses.

If the men were not mixed up in the death of Atkins the police believe they may be the ones who assaulted Nick Constantine and Charles Durbin on the Trump run bridge the same evening, not 300 yards from the spot Atkins met his end. Durbin was held for court on a charge of assault and battery preferred by Constantine, but at the time the evidence was purely circumstantial and not very convincing. The fact that the boy bore a bad name is believed to have done as much as any of the evidence to cause his case to be held over for court.

Coroner H. J. Bell examined the body of Atkins and came to the conclusion that he came to his death from chronic alcoholism and exposure. He signed a death certificate to that effect and no inquest was held. This did not satisfy the officers, who have been working quietly on the case since that time.

American Bittern Shot.

INDIANA, Pa., Oct 21.—An American bittern, almost unknown in this part of the country, was shot yesterday by John Small near his home in South Seventh street.

School Board's Good Record.

The school directors of South Union township have during the past year paid $9,300 of indebtedness which leaves a balance of only $5,000.

ITALIAN HELD UP BY SMOOTH STRANGER AND LOSES HIS ROLL.

Section Hand Is Coaxed Off Into Dense Woods Near Rockwood, Bound to Tree and Robbed.

GOT ALBINO SQUIRREL.

While hunters are bringing in tales of curiosities that they have encountered afield, John Stillwagon drifted around this morning with a new one. While hunting in the neighborhood of the Connellsville Water Company's reservoir east of town yesterday, John shot a gray squirrel that is an albino.

The squirrel was no longer than a small rat. It was almost white in color and had pink eyes. Stillwagon says it is the first time he has ever seen an animal like it.

ETTA MINER RELEASED.

No Charges Are Entered Against Her for Incorrigibility.

Etta Miner was released from the police station last evening, no charges having been lodged against her. Upon complaint of her mother, Etta was arrested yesterday morning by Officer R. E. Stillwagon.

As the mother later relented and refused to prosecute the child for incorrigibility, the girl was discharged.

LOVETT TO FILL PLACE OF LATE RAILROAD KING

Harriman's Chief Lieutenant President of the Union Pacific Railroad.

United Press Telegram.

NEW YORK, Oct. 21.—Directors of the Union Pacific Railway today elected Judge Robert S. Lovett president of the corporation to succeed the late E. H. Harriman. The other retiring officers were re-elected. Three new vice presidents were added to the staff of the Union Pacific J. C. Stubbs, Julius Kruttschnitt and William Mahl.

The election of Lovett and Kruttschnitt bears out the belief of Wall street that the roads controlled by Harriman will remain in the hands of his lieutenants. Lovett was also elected president of the Oregon Short Line.

BANKERS ARE INDICTED IN PITTSBURG TODAY

Federal Grand Jury Takes Up the Cosmopolitan Bank Cases—Charges Made.

United Press Telegram

PITTSBURG, Oct. 21.—David J. Richardson, former cashier of the Cosmopolitan National Bank, Alexander L. Richmond and Frank H. McKinney, former directors, were indicted by the Federal Grand Jury today. Richardson and Richmond are charged with making false reports to the comptroller of the currency, misapplication of funds and false entries.

McKinney is charged with the abstraction of funds. The bank was closed about a year ago on order of the comptroller of the currency.

DUCKS ON DAM.

Hunters Are Mowing Them Down on the Indian Creek Reservoir.

Hundreds of ducks are being killed daily on the Indian Creek reservoir. Charles F. Hood, president of the Indian Creek Valley railroad, says that they are more plentiful this year than ever before and that the mountain folk are literally living off duck. They are of the mallard variety and are big plump fat ones.

Many Connellsville hunters have visited the dam and have been well rewarded.

Confirmation at Leisenring.

Bishop Canevin, of the Pittsburg diocese of the Catholic Church, yesterday administered the sacrament of confirmation to a class of 80 at St. Vincent de Paul Church at Leisenring.

$157 IN BILLS WAS TAKEN

Stranger Knew Where a Drink Was to Be Secured and Italian Fell Into the Trap—Lining Ripped From His Coat and Vest Before Roll Is Revealed.

Tied to a tree in a dense woods, stripped of his clothes, which were then riddled with a knife until his roll of $157 which had been concealed was discovered, and then left alone to find his way home was the thrilling experience of a Baltimore & Ohio section hand employed at Rockwood and said to be Giovanni Angelica.

The robbery occurred about 10 o'clock last night. Giovanni was headed towards Rockwood, walking along the Somerset & Cambria branch tracks. When but a mile or two from that town he encountered a well dressed stranger coming in an opposite direction. The stranger made himself known and began a conversation with Giovanni. The Italian happened to mention that he was very thirsty, and the stranger, while regretting that he did not have a bottle with him, volunteered to take Giovanni to a house nearby where plenty to drink and eat could be found. Giovanni consented to accompany him.

The two struck out across the country. Then entered a densely wooded country and were plodding along when the stranger suddenly attacked the Italian. So sudden was the onslaught that Giovanni was quickly overcome. He was trussed up and tied to a tree. Then the stranger began a search for Giovanni's valuables.

Like most men of his race, Giovanni had a large sum of money concealed about his person. It was well hidden, too, for the stranger made a thorough search of all the pockets. Then he ripped out a knife and cut the linings out. First went the lining to the coat. Then the heavy corduroy vest was attacked. A few vicious thrusts were made with the knife when Giovanni's roll, containing $157 in paper money, came to light. The stranger took the roll, cut the ropes that bound the Italian and then vanished. Giovanni quickly donned his cut garments and beat it back to Rockwood.

RAILROADS PROMISE TO GIVE RELIEF

State Commission Secures Better Service for Western Pennsylvania Localities.

HARRISBURG, Pa., Oct. 21.—The State Railroad Commission yesterday disposed of 15 cases, securing in five relief for the complainants and dismissing several other complaints on the ground that the allegations were not sustained or that it would be impossible to comply with them.

The Baltimore & Ohio railroad agrees to continue operation of a line between Niverton and Worth, Somerset county after complaint by L. T. Brandon and others; the same company agreed to re-establish passenger service on its Smithfield & Masontown branch on application of Ralph Ross and others.

HERE RAISING FUNDS.

Miss Abrahamson Seeks Contributions for Jewish Hospital in Denver.

Miss Amelia M Abrahamson of Denver, Colo., field secretary for the National Jewish Hospital for Consumptives at that place is in Connellsville this week raising funds for the institution. The hospital, while non-sectarian, is supported by the Jewish people of the country.

A number of Connellsville people contributed their mite towards the support of the institution.

Attempt to Burn a Lad Alive Made by Two North Dakotah Men.

United Press Telegram.

ANETA, N. D., Oct. 21.—A strong posse of well armed men is out today searching the surrounding country for two men who attempted to burn to death Kenneth McKenzie, the 12-year-old son of the leader of the reform movement at this place. The men met the boy in the park last night. They dragged him to a secluded place where oil from a lantern was poured over his clothes. Then one of the men set fire to the lad's coat.

The frantic screams of the little fellow attracted the attention of passers-by who came to his assistance just in time to save his life. Despite their early arrival the boy is badly burned about the body and face.

The father of the boy has been most active in the fight against the liquor element in this county. It is believed this fact is responsible for the act of the two men, who sought revenge on the father through his son.

SOCIAL.

All Day Prayer Meeting.

An all day prayer meeting is being held today at the Carnegie Free Library by the local and South Connellsville W C T U workers Similar meetings are being held all over the nation by W C T. U. workers in honor of the national convention which convened today at Omaha, Neb The meetings are open to the public and all ministers and persons interested in the work are invited to attend.

The opening session convened at 10 o clock with consecration services. 'The Subject of the Church,' was the topic for discussion The leaders of the morning session were Mrs Nellie Showman Mrs Ida Seaman and Mrs Mary E Williams Mrs W R Clasper is leader of the afternoon session which convened at 1 o'clock

Arrange For Supper and Bazaar.

Members of the Young Ladies' Sodality of the Immaculate Conception Church who will assist in the supper and bazaar to be held on Thanksgiving evening in the church will hold a special meeting this evening in the basement of the church Plans will be made and various committees appointed

Reception for Directors and Teachers.

The South Connellsville W C T U will hold a reception tomorrow evening at the home of Mrs Ida Seaman at South Connellsville in honor of the school directors and teachers of Connellsville township The hours are from 8 until 10 o clock A musical and literary program will be rendered

W. C. T. U Meets

The regular monthly meeting of the W C T U was held yesterday afternoon in the Carnegie Free Library There was a good attendance and the meeting was devoted to business of a routine nature Reports from the State and County conventions will be read at the next meeting.

Surprise Party.

Cameron Wilson was tendered a very pleasant surprise Monday evening at his home at Smithfield. The affair was planned by a number of his friends The evening was delightfully spent in various games and at a late hour when a bounteous repast was served

O R C. Auxiliary Meets

The Ladies Auxiliary to the O R. C met yesterday afternoon in Odd Fellows' hall The regular routine business was transacted after which a social session was held and refreshments served Several new members will be initiated at the next meeting

Will Elect Officers

The regular meeting of the Ladies Aid Society of the Methodist Episcopal Church at Dawson is being held this afternoon at the home of Mrs M F Stream The annual election of officers will take place

Missionary Society Will Meet.

The regular meeting of the Woman s Missionary Society of the Methodist Protestant Church will be held tomorrow afternoon at the home of Mrs Charles Russell in Snyder town

Special Meeting of Maccabees.

A special meeting of the Ladies of the Maccabees will be held this evening at the home of Mrs J S Pollard on Crawford avenue All members are urged to attend

King's Daughters in Session

The Kings Daughters of the First Presbyterian Church are meeting to sew this afternoon at the home of Mrs E L Sherrick on East Fairview avenue

Mission Band to Meet.

The Mission Band of the Christian Church will hold a meeting in the Sunday school room at the church after school is out tomorrow afternoon

N. P. L. Will Meet.

The regular meeting of the National Protective Legion will be held tomorrow evening in Munson s hall All members are asked to attend

Evening at Euchre

Mr and Mrs C M Hyatt will entertain the South Side Euchre Club this evening at their home on South Pittsburg street

Dames of Malta Will Meet

The Dames of Malta will meet tomorrow evening in the Malta hall All members are requested to attend

ECZEMA CURABLE; PROOF NOW AT 25c.

Try The Oil Of Wintergreen Compound—Itch Is Instantly Relieved.

It is usually very costly to consult a specialist in any disease, but for 25c cents on a special offer we can now give to those suffering from eczema or any form of skin disease absolutely instant relief, with prospect of an early cure

A special trial bottle of the oil of wintergreen is compounded in the Chicago Laboratories of the D D D Company may be had in our store on this special 25 cent offer This one bottle will convince you we know it—we touch for it

Ten year of success with this mild soothing wash D D D Prescription has convinced us and we believe you will accept the special 25 cent offer so that you also will be convinced C C Moore druggist

Martin Refused Pardon

HARRISBURG Oct 21—William A Martin the former Pittsburg councilman serving a three-year sentence on a charge of bribery was refused a hearing by the State Board of Pardons last evening

New Bank for Windber.

The new Windber Trust Company is to open on November 1

CONNELLSVILLE VEIN FOUND BY ISAAC WOODS

It Underlies the Old Herd Farm Owned by John A. Guller.

John A Guller, who owns considerable land in the neighborhood of Morrell which he refuses to sell but is willing to give away for factory sites came to town this morning with a report of a big coal discovery

It seems that while Isaac Woods, who has leased some coal on the Guller property near Wheeler, was sinking a test well, he discovered a big vein of Connellsville coking coal beneath the Sewickley vein he had been working

This is a big haul for Woods, who has a contract to mine the coal under the property on a royalty of one cent a bushel Woods has been working the Sewickley vein which crops out on the farm The Sewickley vein lays almost directly on top of the Connellsville seam, which was discovered this morning

This coal is on the old Herd farm and Mr Guller believes there are three or four acres of it It was not known that any Connellsville coal underlaid the property until this morning s discovery was made

BRADIGAN GOT HIS LOAD ON IN JAIL

While In Lockup He Secured Whiskey and is Now Doing Time For It.

No prisoners faced Burgess Evans in police court this morning and but one was before him last evening James Bradigan was arraigned at the evening session yesterday and confessed that he had secured whiskey after being locked up He got it through a negro prisoner who had been released for cleaning up the bastile

Jim s second jag made him decidedly ugly with his tongue and yesterday morning the air was blue for a time around City Hall The offender was given 72 hours for his offense

During the night not a single arrest was made by the police This morning Jack O Leary was found wallowing in the mud along Arch street and landed in the coop for a hearing this evening

RESIGNATION OF REV. ASHE AT NEXT MEETING

Minister School Director Will Probably Present It At the Next Session

It is probable that at the next meeting of the Board of School Directors that the resignation of Rev A J Ashe will be presented Rev Ashe has been transferred by the M E conference from the local church to a charge in Allegheny and is moving his family there

He has been a member of the School Board from the First Ward and an efficient director having taken great interest in the work of the schools It is not known who will succeed him

APPEARING OLD

Acts as a Bar to Profitable Employment

You cannot afford to grow old

In these days of strenuous competition it is necessary to maintain, as long as possible one s youthful appearance

It is impossible to do this without retaining a luxurious growth of hair

The presence of dandruff indicates the presence of a burrowing germ which lives and thrives on the roots of the hair until it causes total baldness

Newbro s Herpicide is the only known destroyer of this pest and it is as effective as it is delightful to use

Herpicide makes an elegant hair dressing as well as dandruff cure

Accept no substitute—there is none Sold by leading druggists Send 10c in stamps to The Herpicide Co Detroit Mich

RAIN STOPS WORK.

North Pittsburg Street Swims With Mud this Morning

The majority of the streets of town are bad enough to walk over but the strip between Main street and Orchard alley has all the rest of them faded It is today swimming with mud The A & S Wilson contracting company has been excavating there and repairing the outer wall of the curb to prevent the water from entering the cellar of the Second National Bank building

This morning s rain struck the huge piles of dirt along the street and swept large gobs down over the street Workmen endeavored to shovel the mud back but the rain carried it down the street with the result that the street is swimming in mud

Notice to Young Men

Young men do you want to learn how to shoot ' Company D has an indoor range at the Armory and you can have the benefit of expert coaching same as is given in the regular army Lieutenant Keffer will give you any information desired any evening at the Armory

Laying In Nuts

The grocers are laying in large supplies of nuts for Hallowe en

Try our classified advertisements

COMBINED AGE 246.

Interesting Meeting of a Trio of Octogenarians

MONESSEN Oct 21—W C McNutt of Rostraver township had for his guests last week three aged relatives in the persons of Mary Ann Stickler of Flatwoods age 81 years Michael and David Hough of Smithton aged respectively 80 and 82 years The three are sisters and brothers and are descendants from an old race of Westmoreland county citizens Mr McNutt is a nephew and was host upon an occasion which gave him considerable pleasure owing to the advanced age of his guests

GOOD ROADS PLAN

Proposed to Build 200 Miles in Westmoreland County

IRWIN Pa Oct 21—Thirty five members of the Westmoreland County Good Roads Association traveled yesterday in automobiles to Pittsburg where the Allegheny county commissioners were visited Returning to Irwin a banquet was tendered by Dr Charles E Taylor Vice President of the Good Roads Association Plans will be formulated for the construction of 200 miles of good roads in Westmoreland county and plans will be submitted at a meeting of the association at Latrobe next month

BAD CIRCULATION

Causes Piles—External Treatment Won t Cure Them

Free circulation of blood in the lower bowel will cure any case of piles Piles may be due to constipation or any of a dozen other causes Dr Leonhardt s Hem-Roid the only internal tablet remedy for piles opens a free circulation in the bowel and cures the cause 21 days treatment is sold for $1 at A A Clarke s and is guaranteed fully Dr Leonhardt Co Station B Buffalo N Y Write for booklet 12

BACK FROM NEW YORK

The Hippodrome There Made a Big Hit With Harry Cook

Harry Cook chief accountant for the Dunbar Furnace Company returned this morning from a business trip to New York Mr Cook dilated at length on the wonders of that great city

He was especially impressed with the mammoth hippodrome I have seen many good shows in my time said Mr Cook but there is only one Hippodrome It is the greatest thing ever attempted in the theatrical world"

Servian Cabinet Resigns

VIENNA Oct 21—(Special)—It is reported here that the Servian Cabinet resigned today following the discovery of a plot against King Peter among officers at Belgrade

DEATHS.

Daniel S Keener

UNIONTOWN Oct 21—Daniel S. Keener aged 70 one of the well known and popular business men of Uniontown was stricken with heart failure and died instantly last evening while playing with his grandchild at the home of his son Orris

Deceased had been a prosperous merchant of Uniontown for the past 30 years and had a number of friends who will be shocked to learn of his sudden death He was a member of the old and prominent Keener family of German township Mr Keener was born in that township May 12 1839 and had lived in Fayette county all his life With the other boys he assisted in the farm work for a number of years coming to Uniontown about 20 years ago On September 26 1868, he was married to Miss Louisa Newcomer to which union five children were born, all of whom survive

TO CURE A COLD IN ONE DAY

Take LAXATIVE BROMO Quinine Tablets Druggists refund money if it fails to cure E W GROVE S signature is on each box 25c

PERSONAL.

Thomas Forkin formerly employed at the Hans House is a visitor in Connellsville today from Uniontown where he is now employed

George F Simpson of Huntingdon W Va is the guest of his sisters Mrs A J Brown of Johnston avenue and Mrs J A McKesson of Francis avenue

Mrs W C Smith of Dunbar was the guest of her daughter Mrs Ray Guyton yesterday

See the fine display of electric cooking utensils at the Industrial Fair

Mr and Mrs H Y Reifsnyder and two children Gregory and Milton of Pittsburg returned home yesterday after a visit with Mr and Mrs J C Lytle

Joseph Sumberg is in Pittsburg today

Try our classified advertisements

Miss Hannah Herpick is shopping in Pittsburg today

Visit the refreshment room and home made candy booth at the Industrial Fair

Miss Mary Bruce Cox returned home yesterday afternoon from Lisbon O where she was called by the death of her fiancee Ralph Carlisle

Mrs James Allen was the guest of relatives in Uniontown yesterday

Miss Della McFarland of Dunbar, was shopping in Pittsburg yesterday

Mr and Mrs R M Vance of Cedar avenue returned home today from a visit with their daughter Mrs W B Gilliland

Ladies make a guess at the West Penn Electric Company s display at the Industrial Fair and win something nice

Mrs Harry Marietta of Fairchance was the guest of her parents Mr and Mrs Allen Hyatt yesterday

Roscoe Wright of Buckhannon W Va will succeed C A Crowley as clerk in the auditor s furnishing department of the Wright Metzler Company

Mrs J H Workman of Youngwood was the guest of Mrs William Nesbitt of West Peach street yesterday

Attention! Try the rifle range at the Connellsville Industrial Fair

Rev and Mrs H C Wolfe and family will arrive here Saturday from Meyersdale Rev Ashe and family will leave for Allegheny the latter part of the week

Mrs George B Brown is visiting relatives in Uniontown for a few days

R P Kennedy of Uniontown was a Connellsville visitor yesterday

Prothonotary C O Schrover of Uniontown was a Connellsville visitor this morning

The West Penn Electric Company s display at the Industrial Fair is attracting the crowds

Frank McGann arrived home from Frostburg Md this morning where he was called by the death of his father and brother Michael McGann will spend several days at his old home before returning home

Allen Jones candidate for Judge on the Republican ticket spent this morning in town calling upon his friends

Go with the crowd to the Industrial Fair and see the doll owned and played with by Queen Victoria

Mrs C U Hall Mrs R C Graham and Mrs Ed Marsh were at Millvale Pa attending the meeting of the G I A to the B of L F this week

T P Muir Secretary of the Allen Filter Company of Toledo O is spending a few days in Connellsville demonstrating the Allen filter which is on exhibition at the Industrial Fair in the Armory

THE BEST REMEDY

For Women—Lydia E. Pinkham's Vegetable Compound

Noah, Ky — "I was passing through the Change of Life and suffered from headaches, nervous prostration, and hemorrhages

Lydia E Pinkham's Vegetable Compound made me well and strong so that I can do all my housework and attend to the store and post-office, and I feel much younger than I really am

"Lydia E Pinkham's Vegetable Compound is the most successful remedy for all kinds of female troubles, and I feel that I can never praise it enough"—MRS LIZZIE HOLLAND, Noah Ky

The Change of Life is the most critical period of a woman s existence and neglect of health at this time invites disease and pain

Women everywhere should remember that there is no other remedy known to medicine that will so successfully carry women through this trying period as Lydia E Pinkham s Vegetable Compound, made from native roots and herbs

For 30 years it has been curing women from the worst forms of female ills—inflammation ulceration displacements fibroid tumors, irregularities periodic pains, backache, and nervous prostration

If you would like special advice about your case write a confidential letter to Mrs. Pinkham, at Lynn, Mass. Her advice is free, and always helpful.

W. N. Leche

Go to Industrial Fair at Co. D Armory and Be "UP"-to-Date.

See the Grand Display of Christmas Books at Leche's Booth On Sale at That Stand.

The FIRST THOUSAND customers will receive each one metal savings bank free with a purchase

This you will find the grandest lot of Xmas Books at Cut Prices ever shown in this city We have about 1200 to 1500 to go on this sale Some 200 of these are books the publishers discontinued owing to the fact that it cost too much to get them up and you reap the benefit at less than half BOOKS at 5c, 7c, 10c, 15c, 19c, 25c, 50c, and 75c

What's Better

Than a Good Cup of Coffee With the Real Delicious Coffee Flavor.

The Rochester Coffee Percolater produces right kind of Coffee all the time The kind that goes so good at breakfast time It produces Coffee with all its rich flavor The Rochester Percolater is very simple in construction no small parts to get out of order Made of solid copper heavily nickeled Easy to operate and easy to clean It requires less coffee and its cost is small compared with its worth Made in three sizes Five cup size $2 00, seven cup size, $2 25, and eight cup size $2 50 If you appreciate a good cup of coffee get one of these Rochester Coffee Percolaters at once

Schell Hardware Company

TRY OUR CLASSIFIED ADS. ONLY 1c A WORD.

Administrator's Sale

Entire Stock of the

Wallace Furniture Co.

Wake Up! This Means You.

Christmas is coming. Now is the time to buy HER that long promised Dresser, Brass Bed or Carpet. We have them, come in, select them, Pay For Them. We will hold them and take care of them and deliver when you want them. Never had a better chance to save money. Come early, come often.

Plain Figures. One Price. Cash Only.

The News of Nearby Towns.

DUNBAR.

DUNBAR, Oct. 21.—Dr. and Mrs. J. P. Scott of Uniontown, are here the guests of friends for a few days.

James Smith, manager of the Brickyard store, was a business caller in Pittsburg Wednesday.

Mr. and Mrs. Albert Long and little daughter of Uniontown, were here on Wednesday evening attending the meeting of the Protective Home Circle.

Miss Inez Carroll left Tuesday for Morgantown, W. Va., where she will be the guest of friends for a few weeks.

Howard Clark, proprietor of the Central Hotel, was a business caller in Connellsville Tuesday.

Mrs. Lucy Greenwood was in Perrypopolis Wednesday attending the wedding of her son, William, to Miss Nellie Hays, of that place.

Samuel Jones of Uniontown, was here Wednesday evening the guest of friends.

L. P. Fessenden of Connellsville was here on Tuesday evening the guest of friends.

Dr. W. J. Fessenden is suffering from an attack of typhoid fever at his home on Connellsville street.

Mrs. Susan Patterson was the guest of friends in Uniontown, Wednesday.

Mrs. Laura Bojan of Johnstown is here the guest of Mr. and Mrs. John R. Jones for a few days.

J. D. Wagner of Youngwood, is here the guest of friends.

Miss Bina Williams of Uniontown, was here Wednesday the guest of friends.

Thomas Miller, who has been here visiting friends left on Wednesday for his home at Wilmerding.

Mr. and Mrs. James Biddle of Jeannette, are here the guests of the former's mother, Mrs. Sarra Biddle, who is dangerously ill.

Miss Anna Mally, who has been very poorly for the past few days remains about the same.

William Hosling, who is employed as mine superintendent in one of the Alabama mines near Birmingham, arrived home Tuesday.

Mrs. Lettie Uphold and daughter, Miss Sadie, who have been here the guests of Mr. and Mrs. William Lapline left Wednesday for their home at Morgantown, W. Va.

Edgar McGee, who has been here visiting his parents left Wednesday for Greensburg.

Mrs. Susan Patterson was the guest of friends in Uniontown Wednesday.

Rev. William W. Winbigler and wife of Findlay, O., arrived here Tuesday evening from Pittsburg, where they had been attending the Disciples' Convention. They will remain here for a few weeks as guests of the latter's parents, Mr. and Mrs. M. V. B. Scott.

County Commissioner W. S. Blaney of Leisenring, was here Wednesday the guest of friends.

Rev. Edward D. Murphy, pastor of St. Aloysius Catholic Church, was in Leisenring Wednesday evening attending the confirmation services which were held in St. Vincent De Paul's Catholic Church by Bishop Canevin of Pittsburg.

David Williams was a business caller in Uniontown Wednesday.

Dr. H. J. Baker of Connellsville, was here Wednesday on professional business.

Mrs. L. E. King of Connellsville, was here Wednesday the guest of friends.

Mrs. C. E. Gaddis was shopping in Connellsville Wednesday.

Dr. S. S. Stahl of Connellsville, was here Wednesday the guest of friends.

Mrs. Reading Bunting was the guest of friends on the West Side, Connellsville, Wednesday.

DICKERSON RUN.

DICKERSON RUN, Oct. 20.—E. J. Beatty was a business caller in Connellsville Monday.

Mrs. Samuel Rogers is spending a few days visiting relatives and friends at Glassport this week.

George Limbaugh and Arthur Moon, night car inspectors, were taking in the sights at Connellsville Monday.

Allen Patterson paid Connellsville a business call yesterday.

Anyone having news items for The Courier please address Box 13, Dickerson Run, and they will have careful attention.

Charles Critchfield of Uniontown, was here among friends yesterday.

Blaine Dunlap and wife of Pittsburg, Kan., are visiting at the home of Mr. Dunlap's brothers, Charles and Edward Dunlap.

Mrs. Catherine Mickey and sister, Mrs. Lizzie Fullem, of Indian Creek, have returned home from Homestead, where they were visiting their sister, Mrs. Henry Shaw, who is in a very serious condition. Mrs. Shaw is suffering from the effects of a stroke of paralysis.

Earl Roberts, son of Dr. G. H. Roberts, has returned to school after a short visit with his parents at Vanderbilt.

BERLIN.

BERLIN, Oct. 20.—Rev. J. C. Cunningham of Ursina, pastor of the Church of God, at that place, transacted business here Friday.

Abraham Sivits of Beachdale, was a business visitor here Saturday.

Owing to a breakdown at the borough light plant several days ago the town has been in darkness.

Merchant Fred Groff was a business visitor in Johnstown Wednesday.

Jacob Zorn spent several days in Vandergrift with his son, George.

H. S. Muhlenberg moved his household goods to McDonaldton Wednesday, where he will be more conveniently located to his work.

Cashier J. B. Schrock of the First National bank was a business visitor to Somerset Monday evening.

P. J. Meyers of Johnstown, and a former Berlin man, is visiting relatives and [illegible]

George W. Burkhart, who has been a guest [illegible] week, returned to Pittsburg Tuesday.

Samuel Stahl of Pine Hill, was a business visitor here Wednesday.

Miss Tillie Engle and Mrs. Dennis Hay are visiting with friends in Latrobe for several weeks.

There is more catarrh in this section of the country than all other diseases put together, and until the last few years doctors pronounced it a local disease and prescribed local remedies, and by constantly failing to cure with local treatment, pronounced it incurable. Science has proven catarrh to be a constitutional disease and therefore requires constitutional treatment. Hall's Catarrh Cure, manufactured by F. J. Cheney & Co., Toledo, Ohio, is the only constitutional cure on the market. It is taken internally in doses from 10 drops to a teaspoonful. It acts directly on the blood and mucous surfaces of the system. They offer one hundred dollars for any case it fails to cure. Send for circulars and testimonials.

Address: F. J. CHENEY & CO., Toledo, Ohio.

Sold by Druggists, 75c.

Take Hall's Family Pills for constipation.

CONFLUENCE.

CONFLUENCE, Oct. 21.—Mr. and Mrs. John Weaver and daughter, Jean Elizabeth, of Connellsville, spent several days with the latter's parents, Mr. and Mrs. George McDonald.

Mrs. Miller of Meyersdale, is the guest of her aunt, Mrs. D. L. Miller.

Mr. and Mrs. W. E. Pullin, who have been the guests of relatives in Uniontown and Connellsville for several weeks returned home Tuesday evening.

William Hoor spent several days recently the guest of his family here.

Bruce Hileman, who has been confined to his home the past six weeks on account of illness is able to be out again. His many friends hope for his speedy recovery.

Ed Miller of the Miller coke rolling establishment at Berlin, was here on business this week.

Mrs. J. H. Weaver has returned home after a two weeks' visit with Mrs. James Reid in Pittsburg and her daughter, Mrs. Ed. Marsh, of Connellsville.

The piano recital given by Miss Fannie S. Black at her home Tuesday evening was a grand success. The program, which consisted of piano solos and duets was a very interesting one. The Blagville orchestra furnished several fine selections which added to the evening's entertainment. About 10 o'clock a dainty lunch was served by the hostess. Miss Black and her pupils deserve much credit for their well rendered program.

Mrs. Allen Hitchcock and son, Orville, of Hyndman, who have been visiting the former's aunt, Mrs. John Hawke, for several weeks, have returned home.

Clary Show of Henry Clay township, was a visitor in town yesterday.

Mrs. Paul and granddaughter of Strawn, have returned home after spending several days the guests of Mrs. John I. Davis.

Frank Smith of Dilophyle, was here on business yesterday.

E. R. Bender representative for the Vosburg Company, Pittsburg, spent several days this week with his family here.

John Burnworth and Thomas Butler of Henry Clay township, were business callers here Wednesday.

W. J. Courtney B. & O. operator, of Fort Hill, was here on business Wednesday.

Notices forbidding hunting on private premises, for sale at this office.

MEYERSDALE.

MEYERSDALE, Oct. 20.—James Davis, the well known coal dealer of Summit Mills, went over to Somerset Wednesday morning on a business mission.

J. C. Bowman, a popular business man of Berlin, was here on business Wednesday.

John Rafferty of Pinkerton was registered at the Klare Tuesday.

Cortez H. Jennings, president of the Pennsylvania & Maryland Street Railway Company, came down from Towanda, Pa., Tuesday and held a conference with the local officials. What the object of his visit was is not known definitely, but it is supposed it was with reference to the extension of the line from Garrett to Berlin and Somerset.

Editor W. F. Cleaver, of the Republican, was summoned to Bedford Wednesday evening owing to the dangerous illness of his uncle, James Cleaver. Some time ago he received a stroke of paralysis, and having received the third stroke Wednesday, it is feared the same will prove fatal. He is a well known citizen of Bedford and is a veteran of the Civil War.

H. H. Maust, general manager, and John L. Barchus treasurer of the Pennsylvania & Maryland Street Railway Company, both of Elk Lick, were in town Tuesday attending a meeting of the company.

Frank Eblen of Baltimore, some years ago a prominent coal operator in this region, was here Tuesday on business and calling on his hosts of old acquaintances.

Mrs. John Stein went over to Somerset Wednesday morning to visit her daughter, Mrs. J. B. Winters.

George Kemp has secured a position as hostler for the B. & O. at Rockwood and went down to that place Wednesday morning to enter upon the duties of his position.

Donges theatre attractions: Friday night, "The Burglar." Wednesday night, 27th, Stetson's "Uncle Tom's Cabin Company." Sliger Opera House. Walter Thomas Mills, A. M., will lecture on "What is Socialism." It is reported that the Grand Opera House will open shortly with a first-class attraction.

Read the advertisements carefully.

OHIOPYLE.

OHIOPYLE, Oct. 21.—Mrs. Edward Jackson was visiting friends in Connellsville Wednesday.

Miss Della Armstrong spent Wednesday with Connellsville friends.

Miss Martha Rush of Confluence, was calling on relatives and friends here yesterday.

Miss Mayme Camp and brother, Master Arnold, of Selbysport, Md., are spending a few days with their sister, Mrs. George Gates, of this place.

Mrs. John Stewart and daughter, Miss Margaret, left last evening for Connellsville to spend a few days with her brother and family, Mr. and Mrs. D. H. Horton.

Mrs. Elizabeth Williams is spending a few days with relatives and friends in Connellsville.

E. F. Gloirfelty and J. W. Nicholson left Wednesday for Meadow Run, where they will be engaged in adding a new roof to the property of I. L. Collins' house and barn.

Mrs. S. C. Strickler, son Harold and Miss Ophelia Skinner, spent Wednesday with relatives and friends near Whigcorner.

Miss Alice Collins of Meadow Run, was visiting relatives here yesterday.

Boss Dean of Confluence, and Alonzo J. Stark, son of Mr. and Mrs. Jervis Stark left Wednesday for New Mexico in view of locating there.

Mrs. J. A. Robison and daughter, Miss May, of Ursina, are spending a few days with Mr. and Mrs. M. H. Hochstetler.

ROCKWOOD.

ROCKWOOD, Oct. 20.—Mr. and Mrs. C. O. Millet are visiting the former's parents in Fairmont, W. Va.

Miss Irene Wolfersberger is ill at the home of her father, C. H. Wolfersberger, with diphtheria.

Miss Anna Pritts of near Borrowvale, is ill with diphtheria.

John R. Scott of Somerset, was in town Tuesday on business.

Frank Fluck and Attorney King are here looking after their business interests.

Mrs. Maurice Stover is spending a few days visiting friends and relatives in Pittsburg.

Try One

of our classified advertisements. One cent a word is all it will cost you.

SMITHFIELD.

SMITHFIELD, Oct. 20.—Charles Hoon shot a blue crane from a tree near the Wharton reservoir Tuesday morning that measured six feet from tip to tip.

Mrs. H. R. Sackett was visiting Connellsville friends Tuesday.

G. W. Campbell returned from Bentleyville, Washington county, Tuesday, where he was looking after his coal holdings.

H. R. Sackett, M. C. Stuck, J. F. King, B. F. Black and H. O'Neil were in Uniontown on business Tuesday.

'Squire J. C. High and wife returned Monday from a few days' visit with relatives in East Pittsburg.

L. D. Ramsey of Baxter's Ridge, was a borough visitor Tuesday.

Prof. F. C. Ruble was transacting business in Uniontown Tuesday evening.

Out of several people from this borough that got their names in the newspapers as delegates to the Sunday School Convention at Harrisburg, only two went, J. F. King and Miss Nellie Britt. They report an enjoyable and profitable meeting.

W. H. Hayden was transacting business in Uniontown Tuesday.

Ina, daughter of Mr. and Mrs. Howard Jennings, of this place, and Frank Bowlen of Outcrop, were married Wednesday at the home of the groom's parents, near Outcrop.

R. O. Smith and wife, who have been on an extended visit to relatives in this community, started on their return home Wednesday morning.

James Montieth returned Wednesday from a visit to his brother, William, in Dunbar township.

J. D. Moore and wife returned form Pittsburg Monday where they had been visiting relatives for a few days.

Harry Livingston of Connellsville, a B. & O. trainman, and Miss Cordie Miller of this place, night operator of the American Telephone Company here, married at Cumberland, Md., Monday. They arrived here Wednesday. The bride is a daughter of Mr. and Mrs. S. H. Miller of Liberty street.

W. J. Buble of Ruble, was here on business Tuesday.

DAWSON.

DAWSON, Oct. 20.—Mrs. Emma Maples of McKeesport, is visiting friends and relatives here for a few days.

Mrs. D. H. Bissel was shopping in Connellsville Wednesday.

Mrs. Margaret P. Laughrey of Connellsville, was the guest Wednesday of her sister, Mrs. James Smith.

Master Smith Bateson and sister, Margaret, of Smock, are here visiting their grandmother, Mrs. Mary E. Houston.

Miss Catharine Smart was shopping in Pittsburg Tuesday.

Mrs. E. C. Cox, who has been spending the summer with her sister, Mrs. Gilsit, at Grindstone, returned home Wednesday.

Mrs. Jonah McDonald is here the guest of friends and relatives.

James M. Boyd was a business caller in Pittsburg Wednesday.

Mrs. William Barnett of Mt. Pleasant, is visiting at the home of Miss Lydia Cunningham.

Misses Christina Grasinger and Mary Keating are in Pittsburg shopping and visiting the Exposition.

Mrs. J. W. Rue is at Newell spending a few days with friends and relatives.

Mrs. Sarah E. Cochran, who has been spending the past ten days at Pittsburg, returned home Wednesday.

Mrs. Charles S. Boyd and Misses Nell and Mabel Robison were Connellsville shoppers Tuesday.

MOB COOLS DOWN

Officers Quiet Would-Be Lynchers After Assault on Woman.

Greenville, Tex., Oct. 21.—There has been great excitement in Greenville all today over an assault upon Mrs. Will Lloyd. She was attacked by a negro who escaped. A dozen or more arrests were made, the negroes being taken before the woman for identification. A complete identification has not been made. There are four negroes in jail awaiting investigation.

It looked as if a lynching would take place, but the mob of over 1,000 persons was somewhat quieted by speeches from District Judge Porter and others. The sheriff promised the crowd that he would take the negroes and have them identified.

WRIGHTS ASK INJUNCTION

Aviator Saulnier, They Aver, Has Machine Which Infringes Their Patent.

New York, Oct. 21.—The Wright brothers applied to the United States district court for an injunction to prevent Ralph Saulnier, the aviator, from using a type of flying machine that the brothers think infringes their patent.

Saulnier, who made a number of successful ascents in France, brought to this country not long ago a biplane that the Wrights contend is modeled after their own invention. They ask the court to stop Saulnier from using or exhibiting the machine and from receiving money for its use on exhibition.

BURNED TO DEATH IN ROAD

Farmer's Clothing Probably Ignited From Matches in Pocket.

Milford, Del., Oct. 21.—Purnell Hammond, a farmer, died of burns received in a mysterious manner.

He was found by a farmer's wife at night lying in the public road with his clothing in flames and was so badly injured that he was unable to give any account of himself. It is supposed that while asleep he fell from his carriage and that matches in his pocket set fire to his clothing.

Burned to Death Playing House

Wilkes-Barre, Pa., Oct. 21.—While playing "house" in a small dog kennel at Georgetown, near here, George Scruppeck and Charles Luncavage, each aged five years, started a fire in a pile of paper and the flames spread so rapidly that they were unable to get out of the small opening in their flight before each had been dreadfully burned. The Scruppeck boy died at the hospital and the Luncavage boy is not expected to live during the day.

FALL OPENING SALE

A Decided Triumph Scored by Our Introduction of the New Styles at Specially Attractive Prices. : : : :

Many, especially other merchants express surprise that we inaugurate the new season with an abundance of values unusual for so early in the season. Customers who attend this double event, however, express the utmost gratification.

We are not guided by tradition. Common sense rules here. Owing to delayed shipments a large portion of our new stocks were late in arriving. And since we found it impossible to conduct our regular Fall Opening, we have decided to substitute this Seven-Day Sale presenting exceptional value attractions.

Therefore, this inauguration of the Fall season partakes of the practical—affords you an eminently satisfactory viewing of all the new creations of Fashion and presents the opportunity to secure your new garments at special saving prices.

The Sale Ends Monday, October 25th.

DASHING SUITS WORTH $17.50 at $11.90.

Made of fine serge in black and colors; semi or tight-fitting; coats lined with satin; strictly tailor-made; special at **$11.90**

$27.50 and up to $32.50 FINE SUITS at $21.50

Made of splendid broadcloth, lined with Skinner's satin; coats semi-fitting, single or double-breasted; skirts pleated; "shape retaining," women's and misses' sizes; the best suits ever offered at this figure, sale price **$21.50**

NOBBY DRESSES AT $12.90

Splendid assortment of new dresses in serges, mixtures and silks; the new coat dresses, made of chevrons in various colors; perfect fitting; splendid new styles to choose from; Fall Opening Sale Price only **$12.90**

Taffeta Silk Underskirts, all the new shades, regular $7.50 quality, at **$4.90**

Sweaters, all the better sort, all wool, in gray, cardinal, white, at **$2.90**

Regular $1.50 Tailor-made Wash Waists, Opening price 97c

Waists of hand embroidery taffeta, messaline, net and silk jersey; all the new shades; values to $7.50; Opening Price ... **$4.90**

Great assortment of high class Coats, made of Scotch tweeds, worsteds, broadcloths, serges and fancy materials; black and colors; new pleated effects; tight or semi-fitting; trimmed or plainly tailored; greatest variety ever displayed; $5, $7.50 and up to ... **$50.00**

SPECIAL!

The widely known

Phoenix Muffler

all colors; special for this Fall Opening Sale

43c

FELDSTEIN'S

Deeds Recorded

George S. Echard and Augusta Echard to Elizabeth Grace, for land in Saltlick township, $500. October 12, 1909.

James R. Gibson to Savilla Fisher, for land in Markleysburg, $825. October 17, 1909.

Henry I. Bitner and wife to John L. Kalp, for land in Saltlick township, October 11, 1904.

Jacob Dons and wife to Ellen Kalp, for land in Saltlick township, $65.72. June 12, 1871.

John Mashelder and wife to John N. Kalp, for land in Saltlick township $250; October 9, 1878.

F. C. Kalp and wife to John N. Kalp, for land in Saltlick township, $285, January 12, 1882.

Ellen Kalp to John KaKlp, for land in Saltlick township, $92.72, March 10, 1899.

Sara J. Christner and Charles Christner, for land in Saltlick township, $314. May 15, 1909.

Marriage Licenses.

George M. McGinn of Dunbar, and Florence Bricker of Dunbar township.

Alfred Gray and Mary Gray, both of Mossmore.

Douglas Willies and Lizzie Anderson, both of Dunbar.

Herman H. Elkins and Mary E. Elwell, both of Star Junction.

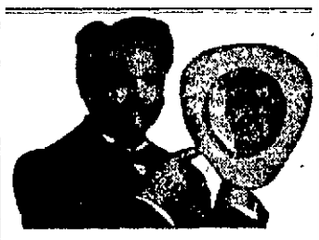

Hair Tonic Slaves

Thousands of people are hair tonic slaves. They buy cheap ordinary hair tonics for falling hair, dandruff and itching scalp. The stuff gives them relief—temporarily. But it doesn't cure. The minute they stop these tonics their scalp troubles come back worse than ever. So it is necessary to buy bottle after bottle.

Don't be a hair tonic slave! Carbo-Magno really cures scalp disorders. It stops falling hair, and stops it for good. It cures dandruff in a few applications and it stops itching scalp. More than that it grows new hair, as thousands can testify.

At first sight Carbo-Magno appears expensive. But it is cheap when one considers that a bottle lasts from six months to a year, at a cost of $2.00. In the same time, many people spend from $5.00 to $10.00 for cheap hair tonics at 50c a bottle.

The hat sheath with each bottle, is worn by men in the hat to hurry results. The Carbo-Magno solution evaporates from it, filling the air that circulates over the scalp with the powerful Carbo-Magno essence.

Carbo-Magno has cured hundreds right here in Pittsburg, and it will cure you. If suffering from falling hair, dandruff or itchy scalp, buy a bottle of CarboMagno at once. Price $2.00.

We will send CarboMagno on receipt of price, or it may be secured at Barkley's Pharmacy, 120 South Pittsburg street and leading druggists everywhere. Send to us for our valuable booklet.

Merritt Mfg. Co., Inc., Pittsburg, Pa.

TRY OUR POPULAR CREDIT SYSTEM

It's merchandising reduced to science. The customer secures the minimum advantages of low prices and the benefit of credit at a minimum cost. It isn't necessary to charge unreasonable profits in order to allow customers liberal, practical, rational terms of credit. With our easy payment system every customer is treated alike. Comparison and inspection are the only true tests. Pay this store a visit now and get its completeness, its low prices and easy terms.

CHIFFONIERS.

A variety of designs, finishes and prices that makes choosing easy. Chiffoniers to match any bedroom furnishing. Priced to save money.

Princess Dressers

$14.75

An exceptionally choice selection of designs, woods and finishes. Selected material and superior workmanship. Price is down but quality is not sacrificed.

CARPETS & RUGS

Our carpets and rugs make lasting friends for us. We want you to look at them, and if you are a judge of quality, compare them with any value you ever saw, but the test is price and wear.

You'll do better at Fatherman & Sumberg's

The Daily Courier.

Entered as second-class matter at the postoffice, Connellsville.

THE COURIER COMPANY,
Publishers,
The Daily Courier.
The Weekly Courier.

H. P. SNYDER,
President and Managing Editor.
J. H. S. STIMMELL,
Secretary and Treasurer.

Office The Courier Building, 127½ W. Main Street, Connellsville, Pa.

THURSDAY EVE'G., OCT. 21, 1909.

FAYETTE COUNTY'S DEMOCRATIC HORATIUS.

The judicial campaign in Fayette county has reached through successive steps the fighting stage, but strange to say the fighting is all being done by the Democrats.

The Retort Courteous and the Quip Modest were midsummer diversions. They were succeeded by the Reply Churlish and the Reproof Valiant, and there were many of these exchanged through the medium of the press of Uniontown, which, it may be remarked in passing, naturally takes more interest in a judicial election for the reason that Uniontown always furnishes the candidates. With the closer approach of the election we have passed through the Shakespearian schedule of affronts and reached the fighting point. The Counterchock Quarrelsome has been rapidly succeeded by the Lie with Circumstance and the Lie Direct.

Horatio Sparks Dumbauld, who was a candidate for the Democratic nomination against Robert Emery Umbel, and who since the primary has constituted and appointed himself a modern Horatius to keep the bridge and save the Democratic party from the rolling tide of invading corruption, which under the leadership of Judge Umbel and a mighty army captained by bold and able Section Bosses, are pressing down from the Trans-Youghiogheny country upon the Roman virtue of Saltlick township's undefiled, incorruptible and unconquerable Jacksonian spirit.

Ex-Candidate Dumbauld says that certain of Candidate Umbel's Chief Disseminators in the recent campaign are half-owners in a Fairchance hotel, to the personal knowledge of the judge, and that he gave this hotel an exclusive license in order to protect the financial interests of his political friends. Judge Umbel gives the Lie Direct, in the following emphatic language, "That statement is unqualifiedly, absolutely and maliciously false." To make it a bit more emphatic, he says quite a number of other statements emanating from the same source are false, and he challenges investigation.

But there won't be any investigation. Campaign stories are not investigated before elections and seldom afterwards. In the meantime, the public will sit as a great grand jury in judgment.

The Republicans have no quarrel among themselves in this campaign. They have a good, clean ticket. We have yet to see any valid objection filed against any portion of it.

The duty of the Republicans is clear. Their's is the open road, the straight way, the direct course, and a single cross-mark within the circle is its Finger Board.

THE NATURAL GAS TAX AND THE SINGLE TAX.

The Johnstown Democrat, which has been in hearty agreement with us in the view that the proposed tax on natural gas in West Virginia will be a tax on the consumer rather than upon the producer, finds itself in a thick gloom of doubt because a certain "acknowledged authority on taxation," in the person of one A. C. Pleydell of New York, writes us follows:

As natural gas is not a manufactured product, all of the price paid for it, except so much as is a charge for the cost of piping, is a payment for the use of land. It is essentially the same as any other ground rent and it is a maxim of political economy that taxes upon ground rent cannot be shifted.

The owners of natural gas wells are obtaining as much for the gas now as they can get and will have to continue to sell it at a price which will enable them to compete with other kinds of fuel. Therefore, a tax on production will be paid by the owners of the wells, or those who are operating them under a royalty agreement; who, in that case, are the real land value owners.

The Democrat is unconvinced, but its reasoning powers run counter to its sacred Single Tax theories, and it finds it difficult to reconcile the former with the latter. It says:

Then is much force in Pleydell's argument, but it leaves us rather unconvinced. If his contention is true, we do not see why a production tax on coal, such as Judge Pennypacker advocated when he was Governor, would not likewise be a tax on ground rent instead of one on the consumers of coal, for coal is no more a manufactured product than natural gas; it already sells at a price as high as competition will permit, and once it is worked out, the State of Pennsylvania has lost that much of wealth rightly belonging to the community.

Natural gas is as much a product of labor as oil or coal or lumber or stone or iron or zinc or copper or lead or any other natural growth or deposit. Capital and labor must be utilized in its development and in its production to the consumer. It differs in no respect that we can see except in its volatility from any other product of labor, and if indeed it does not differ in any respect from other products of labor save in the particular noted we are bound to conclude that a tax upon it such as West Virginia proposes is one that will fall not upon the value of natural gas opportunities, but upon the consumers of natural gas.

Perhaps The Democrat has failed to keep its Single Tax philosophy on straight in this instance. It admits the possibility of error. But Pleydell has not yet made it clear to our mind that our characterization of the proposed West Virginia tax is at fault. We believe the boot is on the other leg.

The New York "acknowledged authority on taxation" is evidently not a consumer of natural gas, nor an authority on the natural gas situation. He is applying a theory to a condition, and that is not what confronts the consumers of natural gas in this section of the country. We fear that the New York expert is not an authority on Pennsylvania conditions. Natural gas is a luxury, and its consumers who have acquired the habit of its use will not go back to the dirt and smoke and inconvenience of coal so long as they can afford natural gas. This fact is fully understood and appreciated by the producers of natural gas, and if West Virginia imposes a tax on this product it is morally certain that the producers will add it to the cost and collect it from the consumers.

Another thing which Expert Pleydell overlooks is the fact that natural gas like water costs little or nothing to produce and deliver after the initial cost of the well and the pipe lines, and that the pipe lines are never built until a revenue sufficient to make them profitable is in sight. Natural gas is most desirable as a domestic fuel and there is comparatively little of it used in large manufacturing establishments.

It may be "a maxim of political economy that taxes on ground rent cannot be shifted," but it is nevertheless an established fact that the price of natural gas is one of the most arbitrary things in the commercial world, and that it is governed, not by maxims of political economy, but by the wishes of the Queen of the Household who knows little of the Single Tax proposition and cares less.

The boot is very much on the other leg.

STRIKERS' SCOUTS AND STRANGERS' RIGHTS

The complaints of Connellsville visitors that they are hailed and annoyed by impertinent cross-examinations on the part of the striking Baltimore & Ohio machinists should be investigated by the borough authorities.

The local administrators of the law have no interest in any strike save that of maintaining peace and upholding the rights of the citizens in whatever capacity they are employed or whatever rank in life they are found.

The strikers have no moral nor legal right to inquire into the business of every man who sets foot in Connellsville, and it is no wonder some of them resent it.

The Coke Producers' Association is puzzled by the liquor problem. Some operators think there is too much liquor being hauled to the works, and others think if the liquors are not drunk at home the men will travel to town and drink at the bars, which from many if not most points of view is even less desirable than drinking at home. The coke operators will have to join the Prohibs.

Gary is evidently a going town in spite of its turbulent citizenship.

Cresson long since ceased to be a fashionable summer resort, but the pure mountain air has not ceased, and it is perhaps an ideal location for a tuberculosis hospital. Andrew Carnegie's offer of his farm in that section proves that he is not drawing the line of his philanthrophy at church organs and public libraries.

Heavy-handed Justice is sometimes light on her feet. She made a quick dash after the perpetrators of the Connellsville murder.

Jack Frost is opening the chestnut burs, but he doesn't find much inside.

The doting mother does not make much progress in the serious work of reforming the incorrigible girl.

The veteran who blew out the gas and let the gas snuff out his life was evidently not born to be shot.

Connellsville seems to accumulate some of West Virginia's Undesirable Youths occasionally.

When Colonel Roosevelt comes out of Darkest Africa he will probably be something of a Brownsville affair himself.

The excursion season is in the sere and yellow.

The members of the First Ward election board are in the orphan class just at present.

In certain portions of Kentucky and Tennessee they still shoot on sight.

Uncle Joe Cannon is quite able to take care of himself, thank you.

FATHER KNICKERBOCKER: "I think this a pretty clear idea of how the New York Mayoralty fight is at the present writing."

CLASSIFIED ADS. ONE CENT A WORD.

Wanted.

WANTED—A DINING ROOM GIRL at the JUNCTION HOUSE, Star Junction. 7oct-tf

WANTED—ALL KINDS OF COOKing utensils mended at your home. Address, "S. D.," care Courier. 20oct2td*

WANTED—SEAMSTRESS TO SEW by the day. Inquire 207 NORTH PITTSBURG STREET, (store.) 21oct-tf

WANTED—TEN UNION BRICKLAYers at Lock No. 5, near South Brownsville, Pa. J. A. WOLFF, Contractor. 20oct3td

WANTED—A GOOD GIRL FOR GENeral housework, good wages to right party. Apply MRS. AARON, 511 Race street. 20oct3t

WANTED—YOUNG COUPLE WOULD like one or two furnished rooms for light housekeeping. Address, "E," Courier. 20oct2td*

WANTED—GIRL FOR GENERAL housework. Apply CORNER OF NINTH STREET AND LEISENRING AVENUE, Greenwood. 19oct-tf

WANTED—A BOY 15 OR 16 YEARS of age to take orders and work in store. Good reference required. Inquire B. F. RUDOLPH, 302 Washington avenue. 15oct-tf

WANTED—RECRUITS FOR A RIFLE team in Company D. In-door practise all winter. For information apply LIEUTENANT KEFFER, at Armory, any evening. 19oct3td

WANTED — FOREIGN GIRL FOR general housework, in Scottdale. No cooking; no children. Right wages to right party. Write or inquire "M," Courier office. 19oct-tf

WANTED—SIX ENGLISH-SPEAKing young men who wish to learn a good trade. Will pay $2 per day while learning and $20 to $25 per week when qualified to go on piece work. Call on W. N. DRAVO, Bellevernon, Pa. 19oct5td

For Rent.

FOR RENT—FURNISHED ROOMS, 110 GALLATIN AVENUE. 19oct1td

FOR RENT — SIX-ROOM BRICK house. Inquire 217 CARNEGIE AVENUE. 18oct3td

FOR RENT — BUSINESS ROOMS; flats, offices and dwellings. Inquire P. BUFANO. 7oct-tf

FOR RENT—A HOUSE ON EAST Gibson avenue. All conveniences. Inquire on BELL PHONE 123—J. 1oct-tf

FOR RENT—FURNISHED ROOM. All conveniences. Inquire 408 SOUTH PITTSBURG STREET. 14oct-tf

For Sale.

FOR SALE—SECOND-HAND REbuilt typewriters at bargains. Inquire at THE COURIER OFFICE.

FOR SALE—I AM SHOWING A large line of the handsome new Scotch woolens, at $18 to $25 for suit or overcoat. DAVE COHEN, TAILOR. 4

FOR SALE—SIX-ROOM DWELLING on East Main street; modern improvements, excellent location. Cars stop in front of door, five minutes' walk from Brimstone Corner. Price and terms reasonable. Address, P. O. BOX 513, CITY. 11oct-eod-tf

FOR SALE—MODERN RESIDENCE on Sycamore street, South Side. Lots 40X130, finish graded and walks down. House 8 rooms bath, cemented cellars; water, gas and electricity. Terms to suit purchaser. CONNELLSVILLE CONSTRUCTION CO., 102 First National Bank Building. 16oct-eod-tf

Found.

FOUND—OLD HAT MADE NEW. Hat-Di. GRAHAM & CO.

Lost.

LOST—EYESIGHT. RESTORED BY properly fitted glasses. $2.00 to $25.00. GRAHAM & CO.

Stockholders' Meeting.

NOTICE IS HEREBY GIVEN THAT the annual meeting of the stockholders of the Yough Brewing Company will be held in the company's office on Tuesday, November 9th, 1909, between the hours of 3 and 4 o'clock P. M., for the purpose of electing a Board of Directors for the ensuing year and to transact such other business as may come before the meeting.

R. E. LAUGHREY, President.
oct 14-21-28

STAHL-BRANT PLUMBING CO. Plumbing, tinning, slating, hot water, steam and hot air heating. Repair work of all kinds promptly attended to. Estimates cheerfully furnished on all contracts. Office 322 S. Pittsburg street. eodtf

DUNN'S CASH STORES.

129, 131 and 133 N. Pittsburg Street, CONNELLSVILLE, PA.

WEATHER FORECAST.

Western Penna. Rain and warmer today, Friday, partly cloudy; brisk southeast winds.

Subscribe for The Delineator

and get the benefit of our special club rates. This week will add a large number to our already long list of subscribers. Here is the reason. A single copy of the Delineator sells at 15c, which is at the rate of $1.80 a year. We are now offering the Delineator, Butterick Fashions and four Butterick patterns, all included in a one year subscription, at $1.50 per year. In its new form the Delineator is really a new magazine—pages doubled in size, with all the fine features of the old one, and many new departments added. In Paris the Delineator has the largest circulation of any other magazine of its kind. It is without question the fashion authority of the world. The home and literary departments of this paper are well worth the subscription price. Subscriptions will be taken either at our booth at the Armory or at the store. Ask about our subscription rates and if you are at all interested in fashion, have the Delineator come to your home.

Everything for the Baby

Our extensive showing of Infants' and Children's wear is attracting much notice. We have taken a special interest, not only in the babies themselves, but have spared no effort to secure the daintiest and prettiest little articles that will add to baby's comfort and appearance. Special attention has been directed to sanitary articles that are not only a source of comfort but insures baby against many a sickness to which they are so susceptible. This season finds us with a more extensive assortment of baby things than ever before. We've a long list of articles too tedious to mention that will surely interest you and which we are always glad to show. Our prices are very reasonable.

Linen Sets

Fine linen bed sets, including sheet and two pillow slips, all nicely hemstitched and drawn and put up in fancy white boxes, one set to the box. They come in a number of patterns and are very desirable as gifts. They are special values at

$3.00 to $4.00

Nemo Corset

Known by nearly every woman from personal experience to be the only corset on the market that has really helped the stout woman to be fashionably slender and still be comfortable. This is the famous Nemo Self-Reducing Corset shown in different styles and prices.

We also carry a line of Nemo Corsets for medium and slender figures, which for ease and graceful style have no superior. Try a Nemo Corset and you'll have corset satisfaction.

DUNN'S CASH STORES.

129, 131 and 133 N. Pittsburg Street, CONNELLSVILLE, PA.

FOR STOMACH AGONY.

Ask A. A. Clarke About Mi-o-na, It Gives Relief in Five Minutes.

He will tell you that he guarantees Mi-o-na to relieve promptly and cure permanently all diseases of the stomach and indigestion, or he will return your money.

Have you gas on stomach?

One Mi-o-na tablet and the misery is ended.

Are you bilious, dizzy or nervous?

Mi-o-na tablets will put you right in a day; give relief in 10 minutes.

Now, dear reader, don't go on suffering with stomach trouble. Be fair to yourself, throw aside prejudice and try Mi-o-na. It is a great doctor's prescription. No doctor ever wrote a better one.

And money back from A. A. Clarke if you don't say Mi-o-na is worth its weight in gold. Sold by leading druggists everywhere, but in Connellsville by A. A. Clarke. 50 cents a large box. Test sample free from Booth's Mi-o-na, Buffalo, N. Y.

Mrs. Mary Hutchinson says: "Pains and distress in my stomach and a general stomach complaint was entirely cured for me by the use of two boxes of Mi-o-na, and I have no hesitation in recommending its use." 508 Pearl street, Ypsilanti, Mich., December 10, 1908.

HYOMEI

(PRONOUNCED HIGH-O-ME)

Cures catarrh or money back. Just breathe it in. Complete outfit, including inhaler $1. Extra bottles 50c. Druggists.

Star Brick Co.

Works at Dickerson Run, Pa.
Postoffice Address, Vanderbilt, Pa.

Manufacturers of

RED SHALE BRICK
AND
PAVING BLOCKS

30,000 DAILY CAPACITY

BELL TELEPHONE NO. 66.

TRY OUR CLASSIFIED ADLETS 1c A WORD.

YOU need a good Raincoat sometimes; a poor one isn't worth having at any time.

Most of ours are made for us by Hart Schaffner & Marx; all-wool, right style, perfect tailoring, correct in fit. The new fabrics are very fine Scotch, English and American weaves. Rich colors and patterns.

Suits $20 to $25.00; Overcoats $16.50 to $25.00

This store is the home of Hart Schaffner & Marx Clothes.

Wertheimer Brothers.

Millinery

Our Millinery Department is filled with the newest styles at the very lowest prices. Our hats are all trimmed by experienced, up-to-date milliners, and style quality and low price make a combination that cannot be beaten. Our hats for $2.99, $3.99 and $4.98 are the finest that can be bought for the money and a look over our line will convince you this is the place to buy your winter hat.

Blankets

All wool Blankets, full size 72x80, black and white, or red and black barred, great bargain, at per pair $3.25

Extra fine all wool Blankets, in black and white, black and red, pink and white, or blue and white barred, large size, $5.00 value, our price $3.99

Fine Cotton Blankets, in grey or tan, with fancy colored borders, 10-4 size, fleecy and warm, good weight, at 69c

Large size Cotton Blankets, extra weight and heavy fleece, grey or tan, with fancy borders, pair 99c

Underwear

Ladies' heavy fleeced knit Vests or Pants, medium and extra large sizes, the garment 25c

Ladies' extra fine ribbed Vests or Pants, fine silk fleece, pure white, extra heavy and warm, the garment 49c

Men's grey heavy fleece lined Shirts or Drawers, the best garment on the market, the piece 49c

Men's natural all wool Shirts or Drawers, double breasted shirts, double seat drawers, the garment 99c

Boys' heavy fleece lined Underwear, the piece 25c

Girls' Underwear, from 2 to 14 years of age, the piece, 25c to 10c

Girls' black Underwear, pants only, the piece 25c

Sweaters

Misses' all wool Sweaters in white, red or grey, sizes 26 to 34, each 99c

Misses' all wool Sweater Coats fancy zig-zag knit, very finest quality yarn, each $1.49

Ladies' Sweater Coats in a beautiful assortment of red, white, sizes 34 to 44, each $1.75

Men's grey Coat Sweaters, a handsome durable coat, a $2 value for only 99c

SCHMITZ' New York Racket Store.

Queen Quality SHOE

"Fits when others fail"

$4. $3.50 $3.

When more women wear the "Queen Quality" Shoe than any other shoe in the world, the question to ask yourself is, why should you not wear it? You will know complete satisfaction when you do. Try a pair.

SOLD BY

C. W. DOWNS & CO.,

Good Typewriters Cheap.

One rebuilt Smith Premier No. 4, Price $40 cash or $45 on easy payments.

Inquire at The Courier Office, where machines can be seen.

Nettleton Shoes

Possess the style and character that adds the final touch to the appearance of the well dressed man. The shoes are made in that thorough workmanship like manner that they retain their shape until worn out. The shoes look nice at the beginning and stay looking nice—their being made right does it. Nettleton Shoes are serviceable because of their selected leathers. They frequently stand three and four pairs of new soles, sufficient proof that they are worth their price—$3.00, $3.50 and $4.00. Any style you want. Come in.

Norris & Hooper

104 W. Main St., Connellsville, Pa

Decidedly Exclusive and Particular Smart Ideas in New Fall Tailored Suits

At Prices That Fairly Shout Economy.

Ladies' Suits that have all the perfection of made-to-order garments and embodying the charming individuality that makes our suits most distinctive with particular women but purchases designated for October or early Fall selling must not remain in stock after November first. These prices will give them an impetus that'll keep them going till they're all gone and that'll be before the date we've set.

$16.50 Ladies' and Juniors Suits $10.98

The styles are plain tailored, three-piece and sailor; the colors are blue, garnet and black; the materials are serge and the tailoring most perfect in every respect. They're suits that we as well as other stores sold for $16.50, at . **$10.98**

$20.00 and $21.50 Ladies' Suits $15.90

And the supply won't last long when you see the quality and style of these garments. They come in plain and fancy mixed worsteds, homespuns, cashmeres and broadcloth, semi-fitting and fitted backs, handsomely trimmed with braid and satins and we know you'd not grudge more for them, but we'll sell $20.00 and $21.50 values for **$15.90**

$25.00 and $30.00 Ladies' Suits $17.90

This line comprises the most desired shades in the new weaves for this fall; the blue serge broadcloths and mannish effect worsteds, tailored as only the highest class and most artistic tailors can, and were reasonably priced at $25.00 and $30.00 for **$17.90**

$35.00 Ladies' Suits $25.00

A Saving of $10.00 That's Worth While.

And you'll concede them the best you've seen this season; but November first has been placed as their time limit and out theygo. You'll easy see $35.00 values in them, and we have marked them at **$25.00**

YOU'LL NOT SEE SUITS PRICED THIS WAY ELSEWHERE.

MACE & CO.,

ALWAYS A BETTER QUALITY—ALWAYS A LOWER PRICE.

A SCHOOL HOUSE IS BROKEN INTO

By Bold Robbers Near Scottdale Who Break and Enter

GETTING AWAY WITH SUPPLIES

Freight Wreck Occurs in Peculiar Way—Market Street Paving is Viewed—Cook and Peary Controversy in the Country Schools.

SCOTTDALE, Oct. 21.—Township Principal W. J. Lattimer is conducting a rigid investigation in an effort to learn whom were concerned in a piece of particularly daring vandalism at the White school house just west of town in East Huntingdon township. There are two rooms in the school there, the primary one being taught by Miss Freits and the advanced one by Professor Gans. The latter, on account of illness, was unable to be at his post Tuesday and yesterday. The first day the pupils were allowed to remain at the school and the second day they were told they could go home. There is a door entering each room from the outside and a door connecting the two rooms directly.

Yesterday it was discovered that some 1 had got into the advanced room and either in going in or leaving the room, the latter supposition seeming reasonable from the marks displayed, had torn out the heavy wire screen covering one of the windows. A number of books, slates, several packages of lead pencils, and other school paraphernalia were missing. Some of the pencils were found hidden under a hay stack near the school house. This is the first thing of this nature to occur at the school house, and it will likely be the last. The incident is the talk of the neighborhood.

No Change in Contest.

The big banner stretched across Pittsburg street shows no change in the score of the contest for membership being made by the Shop and Mill Men and the Business and Professional Men in the Y. M. C. A., this morning, the points still being 32 and 35 respectively.

Viewed New Paving.

Ben Stout of Irwin and Warner Utts and Burrell Vance of Greensburg, viewers appointed by court to view the new paving on Market street and Grove street, met with a great number of property owners along those thoroughfares, and heard many complaints of damage done by the paving. It was generally understood that there would be no claims made, but when ones for as high as $1,000 came in it would look like the people thought that the street was hurt pretty badly by the improvements. Many of the houses were built much below the street level and illustrate the danger of a haphazard manner of laying out a street. Hereafter all streets should be laid out properly in the beginning so that damages will not result with every improvement made.

Had a Freight Wreck.

A couple of cars loaded with high priced coke were wrecked in a peculiar manner on the Mt. Pleasant branch of the Southwest railroad yesterday afternoon, while a long string of loaded cars were being brought down from Mt. Pleasant. The train was being handled by a pusher and a puller, and about the Swedetown crossing the train apparently came to a stop, then the pusher on behind steamed up, the train buckled up and a couple of cars rose straight up in the air "as high as a big tree" say bystanders, and then tumbled to the tracks on either side, the cars being badly smashed and coke scattered for yards around. No one was injured.

Football Carnage Saturday.

The Scottdale High School football team has arranged a game with the Connellsville High School team for Saturday afternoon at 3:15 o'clock, Ellsworth park being the proposed scene of carnage.

Visited Dunbar Mines.

Jesse A. Stauffer, a local coal operator visited the Dunbar coal mines yesterday, and spent some time looking over the methods of mining employed there.

A Window of All Nations.

The Hallowe'en false face is in our midst, and the show window of T. H. Rutherford, agent for The Courier, looks as if a crowd of grotesque people were gazing out its depths. It has been a place of interest to the people, and particularly the youngsters. One little fellow that got his first view of the false face folk testified to their appearance by loud wails and howls of fear that he continued clear to Broadway last night.

Alverton Institute.

The claims of Dr. Cook and Commander Peary to the discovery of the North Pole will be fought over verbally in the East Huntingdon township schools' institute which will be held on Saturday afternoon at the Alverton schools. Dr. Cook's claims will be defined by Harry Shupe and Miss Byerly and Commander Peary will be upheld by Prof. Gans and Miss Blanche Stoner. This is the second institute of the year and an interesting program has been arranged.

Have The Courier delivered to your home or office every day. 1c a copy.

MODERN NEW PLANT IS FIRED.

Union Connellsville Coke Company Begins Operation.

OVENS BEING DRIED OUT

Will Build Sufficient Ovens to Develop a Tract of 800 Acres—Every Labor Saving Device Known to Engineers Installed.

Perhaps the latest coking plant to be placed in operation in the Lower Connellsville Region is that of the Union Connellsville Coke Company, which has erected the most modern and up to date plant possible for the development of a large tract of coal lying partly in Redstone and partly in Luzerne townships on the Monongahela railroad, adjoining or adjacent to the Royal and Mitchell plants of the W. J. Rainey interests, the Republic Iron & Steel Company and the Thompson Connellsville Coke Company. The coal has been reached by two modern shafts, one for hoisting and the other for man-way and ventilation. The hoisting shaft is equipped with a large modern bin and headframe with self-dumping cages. The ventilation will be supplied with a large fan built by the Connellsville Manufacturing & Mining Supply Company on the latest Lopley patents and of sufficient capacity to supply air for the development of a crack of about eight hundred acres of coal. Already seventy-five modern rectangular ovens are completed with sixty-five additional ovens built up to oven seat. The seventy-five ovens are being fired slowly for the purpose of drying and seasoning the same up to the degree of heat necessary for the production of coke. A larry, coke pusher and leveler have already been installed and a conveyer with cleaning and screening device will be in operation in a few days, all of which will be operated by electricity. The plant and its equipment is constructed for the manufacture of both furnace and foundry coke; the yard being built so that either racks or box cars can be conveniently loaded. It is intended when the plant is fully completed to have about two hundred and fifty rectangular ovens which will have a capacity equal to at least three hundred bee-hive ovens, or about six hundred tons per day. Nothing has been spared in the initial cost to provide for the convenient and economical operation of the plant, whereby the quality of the coke manufactured will be of the highest and the cost thereof reduced to the minimum. Every modern labor-saving device and appliance will be installed, and when in full operation the plant will be as nearly automatically operated as modern engineering and invention can supply. The coal in this vicinity is noted for its purity, being considerably below one per cent. in sulphur in its raw state, which is materially reduced when manufactured into coke.

The officers of the company are all Uniontown men, as follows: President, James R. Cray; Vice President, J. H. Lynn; Secretary and Treasurer, William Allison; Auditor, D. W. McDonald. These men are also connected with and interested in other coal and coking operations in the region. Mr. Cray is an officer in the Puritan Coke Company, Mr. Allison an officer in the Waltersburg Coke Company, while Mr. Lynn and Mr. McDonald are largely interested in coal in Fayette and Greene counties and in West Virginia.

THE METAL MARKET.

Iron and Steel Has Quieted Down During the Week.

NEW YORK, Oct 21.—The American Metal Market and Daily Iron and Steel Report, says:

The iron and steel market has quieted down, as regards new buying and specifying. Bookings in both pig iron and finished steel products are at a materially reduced rate, as compared with September. The condition is rather welcomed by producers, as avoiding the runaway conditions which were imminent, and indeed they claim in a measure to be producing the condition by refraining from selling for far off deliveries.

In sheets and tin plates alone is there much buying for next year, these lines being on sale for delivery to April 1, but sellers are rather conservative, while demand is excellent. In bars, plates and shapes the mill product through this year is sold and specified, and it has been cropping out lately that January 1 will by no means end the period of engagement, most mills being pretty well sold also for first quarter, and not at maximum prices, either. In pipe and wire products the trade practice of selling material for specification only within 60 days is being closely adhered to, but previous specifications had been so heavy that the normal rate of booking cannot be maintained.

There are scarcely any sellers of billets and sheet bars, particularly the latter, and the question of a supply for next year has become an extremely interesting one to some sheet and tin plate mills. The question of price is secondary to that of finding the steel, in the case of both classes of material.

The advance in pig iron seems to be arrested temporarily, and the markets are quieter than a week or fortnight ago.

Coke remains firm at the advanced prices reached last month.

Cumberland Has Militia.

CUMBERLAND, Md., Oct. 21.—The Cumberland company of State militia has been formed with 42 members.

The House Behind the Advertisement

—The people of Western Pennsylvania have learned that what "Aaron says" is invariably true.

—What a splendid asset for a business house to carry from year to year.

—It does away with all worry and doubt, and fear that harass one as a rule when buying furniture, carpets, rugs or household goods of whatever description.

—Every word we utter in an advertisement is a direct and binding contract with the person who reads it.

—You may call upon us for fulfillment at any hour of a year, any day of any month, any month in any year.

—That't our foundation.

—That's the "Aaron way."

—The law, unfortunately, places little or no restriction on advertisements. Some day it will.

—Until that day you will always have to consider the house behind the advertisement that you read, rather than the advertisement itself.

—Do this and you will save yourself many a vain regret.

Sincerely yours,

AARON'S

JURORS ARE DRAWN FOR DECEMBER COURT

Names of Those Who Will Serve on the Grand Jury at Coming Session.

Sheriff P. A. Johns and Jury Commissioners Dougherty and Rankin yesterday drew a list of jurors, 24 Grand Jurors and 152 Petit Jurors, for the December term of court beginning Monday, December 6. The list of Grand Jurors is as follows:

Alexander, Adam, mine foreman, German township No. 4.
Barnhart, James J., farmer, Dunbar township No. 5.
Boyle, John, mine foreman, Springhill township No. 1.
Beazell, Harry W., broker, Bellevernon borough.
Byers, Alvin J., tax collector, Perry township No. 1.
Bevan, Thomas, miner, South Brownsville borough.
Crossland, Harry, wagon maker, New Haven borough.
Cole, Albert, laborer, Dunbar township No. 1.
Bevan, John, miner, North Union township No. 3.
Guard, Hiram, farmer, Henry Clay township No. 1.
Halfhill, Amos, laborer, Connellsville township No. 2.
Hugh, John H., Sr., miner, Fairchance borough.
Hostetler, George, machinist, Dunbar borough.
Holley, Thomas, miner, German township No. 6.
Hayden, Roy, carpenter, Georges township No. 1.
Hough, William, blacksmith, Fayette City borough.
Keefer, George W., teacher, Saltlick township No. 1.
LaClere, Lewis, clerk, Nicholson township No. 3.
Reagan, Weldon, laborer, Upper Tyrone township No. 2.
Acott, Boyd N., machinist, Dunbar borough.
Shallenberger, John P., agent, Vanderbilt borough.
Thomas, James R., clerk, Henry Clay township No. 1.
Winans, W. Vint, manager, South Brownsville borough.
Workman, David L., farmer, Bullskin township No. 1.

SOMERSET JURORS.

Panels Drawn for Regular Term of Criminal Court.

SOMERSET, Pa., Oct. 21.—The following grand jurors have been drawn to serve at the regular December term of Criminal Court, beginning on December 6:

Francis M. Topper, farmer, New Baltimore.
S. C. Sorber, farmer, Allegheny township.
L. U. Stern, carpenter, Somerset.
Abraham Sivits, farmer, Brothersvalley township.
Elijah Livengood, farmer, Elk Lick township.
William Nichol, farmer, Upper Turkeyfoot township.
Harry Hanna, teacher, Addison township.
William H. Gnagy, farmer, Summit township.
Albert Beitz, clerk, Salisbury.
Uriah Poorbaugh, farmer, Fairhope township.
Isaac L. Yoder, farmer, Conemaugh township.
Norman E. Miller, merchant, Meyersdale.
Bruce Schrock, laborer, Black township.
Joseph Miller, carpenter, Conemaugh township.
J. C. Liphart, merchant, Casselman.
Joseph M. Miller, laborer, Somerset township.
William Groff, carpenter, Meyersdale.
Stephen Thomas, farmer, Conemaugh township.
S. J. Ringler, farmer, Elk Lick township.
Henry W. Hartge, farmer, Allegheny township.
N. H. Walker, farmer, Conemaugh township.
J. E. Foust, farmer, Paint township.
J. D. Snyder, baker, Rockwood.
Samuel Fritz, stone mason, Somerset borough.

When You Want
Anything advertise in our classified column. The cost? 1c a word.

NEW LYNCH STORE

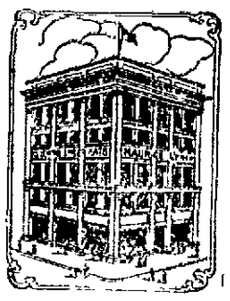

Uniontown's Largest Clothing Store.

MAURICE LYNCH

MEN'S AND BOYS, OUTFITTER. - UNIONTOWN, PA.

Take a street car or train for Uniontown and buy your Clothing at the New Lynch Store. We will pay car fare for any man or boy who purchases a Suit or Overcoat for ten dollars or over and we will give you better goods and for less money than you get elsewhere.

Six Leading American Clothes Makers Located in the East and in the West Are Represented in the New Lynch Store's Colosal Exhibition of Autumn Attire.

Headed by the celebrated Atterbury System Clothes, Fifth avenue, New York; High-Art Clothing, Baltimore, and Adler's Collegian Clothes, Milwaukee, who have for the past twenty years enjoyed the reputation of being the greatest clothing house in the west. By noted we mean manufacturers whose productions have won popularity through sheer force of merit. When we advise buying good clothes we're advising economy, not expense. We don't say they're best for you because we sell such clothes, but we sell them because we know they're best for you, and you know what is best for you and best for us. Every day we're in the business we prove the truth of our theory that the most men appreciate value above price. We sell lots of high priced clothes to such men and they get good values for their money, and we're both satisfied. Atterbury System Clothes, this Fall and Winter more than ever bear out this reputation as the clothes of a gentleman, weighed in the balance of critical public opinion in every fashion center of the globe they have emerged with nothing but credit marks. For years they have stood every test that could be put to them until today they stand head and shoulder above all other ready for service clothes; a shining example of modern sartorial perfection. They may wear out in time, but they will never loose their grace and beauty that elevates and distinguishes them from the rest. **PRICES $20 to $30.**

Good Clothes, Good Shoes, Good Hats and Furnishing Goods for Men and Boys and Nothing Else.

Hgh Art Clothes icnludes all of the season's nobbiest patterns, each garment is a model of perfection when it comes to style, workmanship and fit, and there are a score of differently designed garments to select from, all in good taste and distinctively styled. High Art Clothing is made to please men of rare tastes from the conservative dresser to the young fellow who likes a garment of swagger cut and fancy finish. High Art Clothes looks right when you buy it and stays right after you wear it. **PRICES FOR SUITS, OVERCOATS AND RAINCOATS $15 to $25.**

Adler's Collegian Clothes are especially designed for the young nobby dresser and are deserving of the universal reputation they have gained. They are recognized in every style center of America as the most perfect clothes for young men this country produces, and we have so much confidence in their quality and in their style, that we strongly recommend them to our customers. The young man who seeks clothes a little out of the ordinary ought to pay us a vsit this fall. **PRICES FOR SUITS, OVERCOATS and RAINCOATS $12.50 to $25.**

Good clothes rightly designed and made cost no more than the other kind, it is just a matter of choice with you. If you buy the clothes of reliable, trustworthy makers you are safe. If you patronize a store like ours, which is known for its fair, honest dealing, you will have no need to worry, you will get the best merchandise at the lowest price it is possible to quote.

Good Clothes, Good Shoes, Good Hats and Furnishing Goods for Men and Boys and Nothing Else.

Maurice Lynch

Men's and Boys, Outfitter.

Clothing Department, Second Floor.

Uniontown, Pa.

One Price to All.

Money Cheerfully Refunded If Dissatisfied With Your Purchase.

Gossip of the Green Room.

Review of "The Climax."

The possibilities of condensed drama were vividly portrayed at the Soisson theatre yesterday when Joseph M. Weber's production of Edward Locke's comedy drama, "The Climax," was presented at two performances. "The Climax" certainly comes in tabloid form, there being but four people in the cast and a single stage setting, but Mr. Locke has made these four people hold the interest of the audience far better than many other authors have done with a whole regiment.

Tabloid drama has its advantages, both for the producer and the spectator. The producer can put the show on with comparatively little expense, but the public is protected because the quality of acting must be above reproach. Where there are but four in the cast, each of the quartette must portray his part accurately and cannot hope that glaring defects will pass unnoticed.

The company playing "The Climax" at the Soisson last night was a good one. Each portrayed the part in a manner that elicited only commendation. Of course Florence Webber, the only woman in the play, was the best of the quartette. She had the most difficult part, and played it in such a manner that she won a host of friends in the audience. If Miss Webber, who is still remarkably young to be a star, even in a road company, shines in other roles as she does in the one she now has Broadway may see a new favorite in her before many seasons have passed.

Miss Webber possesses a good voice, her emotional work was several stages above the ordinary, and her sunny nature brought forth smile after smile

John Raymond, the doctor, was represented by Robert S. Tabor. Dr. Raymond came from a small town and was narrow Fortunately all small towns do not have so many narrow minded people as Mr. Locke, the playright arenses Azalia, Ohio, of having Tabor played his part well, however, and possessed good looks that an audience always likes to see in the hero Clyde Hopson made a lovable old Italian music master in Luigi Gelenti, while Raphael New man as Pietro an excitable ambitious lad, temperamental Italian lad violently in love with his muse and Violina was superb. The incidental music in the play was very good.

The cast as a whole, was well balanced Each member possessed exceptional ability "The Climax" requires more of its cast than most dramas In the first place, Adelina, the heroine, must posses a voice. Miss Webber does, and she can also play the piano. Pietro, the son of the music master, must possess no little ability on the piano, and Mr. Newman made it evident that he can make good music on that instrument. No special requirements are asked of the other two, but their dialogue, their emotional work and their portrayal of the parts they represented was above reproach.

The audience last night was of fair size, but "The Climax" deserves the S. R. O. sign. Compared with attractions that have been seen here the play ranks with "Paid in Full," "The Witching Hour," "The Thief" and other dramas of a like nature. "The Climax" loses nothing by comparison with these more imposing attractions

The Coming Week.

Next week will be a busy one at the Soisson theatre Manager Fred Roobins has three attractions booked for the popular Main street house and all classes of theatregoers will find something in at least one of the three that appeals to their taste.

The banner attraction of the week, and one of the best shows that has been booked in here this season, is "Wildfire," which comes to the Soisson for a matinee and evening performance on Saturday October 30. "Wildfire" was originally written for Miss Lillian Russell. She made a big hit in it last season and the season before Being given a new vehicle this year, "Wildfire" was continued on the road with practically the same supporting company Will Archie, the stable boy who was a hit of the Russell attraction, is still with the production. Miss Russell's place is taken by Julia West. "Wildfire" is a story of the race track It is full of action and replete with comedy.

The West family must like Connellsville Preceding Julia West to Connellsville comes Edna West, in "The Passing Review," a musical comedy of no little merit "The Passing Review" is a big Broadway attraction that is making a hit around the circuit The play is here Thursday, October 28.

Clarence Bennett will be here on Wednesday, Oct 27 in the "Holy City." This is a mammoth production along the lines of the Passion Play Mr. Bennett is an old Shakespearean actor He will address the school children Wednesday afternoon. There was some trouble making this last arrangement because of the last experience along that line One actor blew into town and talked two minutes on Shakespeare and half an hour about himself. Bennett, however, is said to deliver very interesting Shakespearean talks on these occasions.

"The Holy City."

The influence of the Savior of mankind permeates and illuminates every scene of "The Holy City." Clarence Bennett's powerful religious play, which is to be the offering at the Soisson theatre Wednesday, Oct 27. This is all the more remarkable when the fact is considered that He does not appear upon the stage. Mr. Bennett has so ingeniously and masterfully conjured up the atmosphere of those bitter days 2000 years ago when the Son of God met His death upon the hill of Calvary in expiation for the sins of man that the spectator unconsciously feels the nearness of the Teacher and Guide who is so constantly referred to.

There is one of the reasons that has prompted so many clergymen to heartily endorse the play and to recommend it not only to professing Christians, but to all seekers after truth whatever their faith. The play is not an adaption of the scriptural story It is the scriptural story without alteration or change, the narrative recorded by the evangelists There is an added story which deals with the love of Salome, the daughter of Herodias, for Marius, a young Roman, but is entirely separate and distinct and does not detract from the other story of the persecution, death and glorious resurrection of the Christ.

The play will be presented here by the original company which includes Mr. Clarence Bennett, the author and which is the same that was used during the long run of the piece in New York.

"The Passing Review"

Manager Jack Singer has opened the season of 1909-1910 with the laudable ambition to break all records held by him as a provider of the best of everything in musical comedy "The Passing Review" comes to the Soisson theatre Thursday, Oct. 28 with a carefully selected cast, headed by Arthur Roach and Bobby Burgess Several very strong advanced vaudeville acts have been engaged for the second act. "At Hammerstein's Opera House," the first act, last season's hit, has been equipped with new scenery, as has been the entire show The opening set in Delft blue is novel in construction, the color scheme has never before been attempted. Manager Singer's desire being to get away from the stereotyped sets.

BARRIE TO WED PAULINE CHASE WHEN DIVORCED.

On the heels of the announcement that J. M. Barrie, the author and playwright, had sued his wife for divorce in London came the report that Mr. Barrie intended to marry pretty Pauline Chase, an American actress, when he obtained his decree.

TARIFF WAR EXPECTED

Agreement With France Terminates on First of November.

Washington, Oct 21.—A serious tariff war between France and the United States seems inevitable, according to information received at the state and treasury departments The present agreement with France will terminate on Nov 1 and the general belief here is that France will apply her maximum tariff rates upon American products. This will have the effect of seriously damaging American export trade to France.

The maximum and minimum features of the new American tariff law will not go into effect until March 30 next In the meantime the United States cannot raise tariff rates, but it will be able to retaliate against France by means of the pure food law and also under a section of the McKinley tariff law of 1890 which provides that in case any country discriminates against American products the president is empowered to prohibit importations from that country

Asks $25,000 For Imprisonment.

San Antonio, Tex., Oct 21.—Because he was imprisoned during President Taft's visit here John Murray of Chicago has filed suit for $25,000 damages against John E. Wilkie, chief of the United States secret service; Joe Priest, local detective, and Fred H. Lancaster, deputy United States marshal. Murray alleges he was jailed on a false charge.

Aged Woman Takes Carbolic Acid.

Pittsburg, Oct 21.—Mrs Mary Morgan, aged sixty-seven years, of Homestead, ended her life by taking carbolic acid.

All goods bought at this store must be paid for at the time of purchase or upon delivery as parties making deliveries have positive instructions to bring back goods. No exceptions.

RHODES' CASH DEPT. STORE

Don't ask to take the goods away from this store on approval without them being paid for, as we have an absolute ruling to the contrary.

Odd Facts in Plain Figures

You Save Money by Spending It at RHODES' CASH DEPARTMENT STORE.

The point is you save the difference between our competitors prices and ours. The difference means a saving to you of about one dollar out of every six you expend. An item too great for wise people to ignore. Following prices will prove our claim. **THIS WEEK'S SPECIAL PRICES:**

50 lbs. Corner Stone Flour, best sold in Connellsville $1.65
25 lb. sack Granulated Sugar ... $1.35
1 lb. good quality English Breakfast Imperial or Mix Tea, with 25c Jardiner free, all for 50c
1 bushel Potatoes 75c
3 lbs. Prunes, new crop, large size 25c
1 peck Sweet Potatoes 20c
Best Hams, per lb. 16c
2 lbs. good quality Rio Coffee 25c
10 lbs. Crushed Oyster Shell 10c
Pratt's Poultry Food, per package, 10c, 25c and 60c.
1 12c-box Rolled Oats 8c
3 lbs. good quality Mix Cakes 25c
3 cans good Marrowfat Peas 25c
3 cans extra Standard Tomatoes .. 25c
1 lb. Fancy New English Walnuts . 18c
1 10c-can Satisfaction Molasses .. 12c
3 1-lb. tall cans good Salmon 25c
3 5c-boxes Matches 10c

Dry Goods Department Specials.

75 pieces Light and Dark Percales, regular 12½c and 15c goods, most desirable patterns; this week only, per yard 9½c

50 dozen Ladies' Ribbed Fleece Pants and Vests, regular 25c quality; this week only, each 19c

75 dozen Men's Heavy 10c blue, brown and gray Mix Cotton Sox, this week only, per pair 5c

Great Suit Bargains

Misses' $10.00 Jacket Suits, ages 12, 14 and 16 years, in blue, brown, purple and green, reduced to $7.25

Ladies' $15.00 Jacket Suits, in splendid striped worsted, any color, correct in design; this week only $11.25

Come to us for Misses' and Children's Coats, Cotton and Woolen Blankets; Men's, Boys', Ladies' and Children's Underwear and Hosiery; Men's and Boys' Clothing. Shoes for all—the kind that look right, feel right, wear right and are right and sold at right prices. Buy shoes, etc., at

RHODES' CASH DEPARTMENT STORE,

WEST SIDE, CONNELLSVILLE, PA.

VIA WIRELESS

Novelized by Thompson Buchanan From the Successful Play of the Same Name

By WINCHELL SMITH, FREDERIC THOMPSON and PAUL ARMSTRONG

Frederic Thompson. Copyright, 1908, by Frederic Thompson. All Rights Reserved.

Instantly the secret service agent turned on Sommers.

"Were you in the furnace room, Lieutenant Sommers, at the time the gun went into the bath?"

"Yes, sir," admitted the naval officer, "I was."

"Did it go in at the right temperature?"

It was Sommers' time to hesitate.

"I—I don't know," he admitted. "I didn't see it."

"You were in the furnace room," exclaimed the secret service man, "and you did not see your own gun go into the tempering bath?"

"There was a quarrel with the foreman," said Sommers hesitatingly.

"What were you quarreling about?" asked Bradley.

It was the one question that Sommers could not answer. How could he bring Frances into it? Bradley was waiting impatiently for his reply.

"I can't explain the cause of that quarrel," finally declared the naval

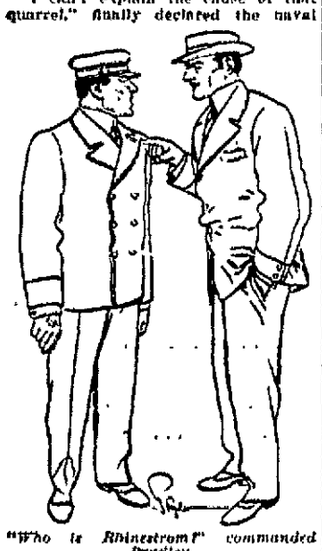

"Who is Rhinestrom?" commanded Bradley.

officer firmly and Pinckney permitted himself his first smile of satisfaction.

After all, there was a chance of this young fool, through insane chivalry, permitting himself to overlook his only means of vindication.

Bradley was still looking at Sommers with involuntary surprise when Pinckney made his next move.

"Mr. Bradley, I want you to understand that I'm very sorry for Mr. Sommers about this whole affair. If I can be of any service to him or to you I shall be only too glad."

The secret service man was not one to be whimsical or chivalrous when he had started out to accomplish anything. Promptly he took Pinckney at his word.

"That's very good of you, sir, and you can be of the greatest service to us. Lieutenant Sommers goes to face the court of inquiry at Washington, and it is his desire and mine to reach there with as little delay as possible. No steamer sails from this port to New York for nearly a week.

"Now, the gun that made this trouble was forged at your works, and therefore, whether you wish it or not, you have a direct interest in the case. Perhaps I'm going to ask you something unusual, but it will be a great favor if you will allow Mr. Sommers and myself to sail with you on the Irvessa."

Pinckney and Sommers both stared at the secret service man in amazement. The cool audacity of the proposal took them both off their feet. Sommers was the first to recover.

"Bradley! No!" he exclaimed impetuously.

Pinckney bowed coldly.

"I'm sorry, sir," he said, "but you are asking too much. That'll be impossible."

He turned away just as Frances, tired of the waiting, re-entered the courtyard.

"Ah, Frances, you are ready?" he asked.

Without replying the girl came straight to Sommers.

"What are you going to do now?" she asked directly.

"I have been ordered to report at Washington at once to face the court of inquiry," returned the officer.

The girl stilled. There were both sadness and joy in it—sadness for his unfortunate situation, joy that they had a chance still to be together.

"We are just starting," she suggested. "Come with us on the yacht."

Sommers shook his head.

"I'm sorry; I can't do that."

The girl stood looking at him, hurt and uncertain. She had not expected that rebuff. She could not understand it. Again Bradley seized the situation.

"Miss Durant, Mr. Sommers goes to Washington to endeavor to show why he should not be court martialed for neglect of duty the night his gun was forged. It's most important that he get there as soon as possible, and no ship sails from this port for a week."

Pinckney stepped forward angrily.

"Mr. Bradley, your explanation is most uncalled for," he exclaimed.

Then Frances began to see. Her head came up, and her eyes lighted.

"On the contrary, Mr. Bradley, I'm very much obliged to you for your explanation," she declared haughtily. "Would it not be possible for you and Lieutenant Sommers to return with us?"

"It would be the greatest favor, Miss Durant," he said earnestly. "I had already requested it, but Mr. Pinckney objects."

The girl turned on Pinckney haughtily.

"When Mr. Pinckney realizes that the Irvessa is my father's yacht and that this gun was forged in my father's works and that it is my desire that Lieutenant Sommers and Mr. Bradley sail with us at once I am sure he will have no objections to offer."

Rebuked, Pinckney bowed with ill grace.

"Since Miss Durant wishes it I am only too happy to have you come with us, of course," he said to Bradley.

The secret service man bowed in turn.

"Then we'll go, of course, with thanks," he said simply. "If you will excuse me I'll get ready. Lieutenant Sommers and I will be at the dock within an hour."

When Bradley and Pinckney both had gone Frances came over to where her lover was standing.

"That was wrong," she said, gently reproving. "You should have trusted me more. We must have no more misunderstandings! From now on what affects you affects me. You and I are one, but don't you see"—she paused a moment, looking up at him, her heart in her eyes—"but don't you see I love you?"

CHAPTER XIV.

THE PERILS OF THE SEA.

THE steamer Mongolian was pitching, tossing, pounding along sturdily as best she could through the night. For ten hours she had fought her way up the coast in the face of the worst storm of the season.

Now, off Hatteras, the danger spot in the route from Porto Rico to New York, the sturdy little liner scarcely seemed able to make any progress. She had been forced miles off her course and closer in toward the dangerous reefs than her captain liked.

Not that the liner herself was in any grave danger, for the old Mongolian and her experienced captain had faced too many Atlantic storms for even a big one to alarm them. The hatches had all been battened down, the passengers were below, and the stanch steamer, stripped as much as possible, slowly rising to each attack of the waves, drove on with all the power of her engines under the storm.

Up in the little wireless room, the highest point on the ship, Harling, the young operator, clung to his berth and wondered what was going to happen. It was his second trip to sea and his first big storm, so no wonder the young operator felt the thrill of the struggle and just the faintest fear for the outcome.

Every officer and man connected with the liner was on post, waiting anxiously for whatever might happen. They had little fears for the stanch Mongolian, but there were many ships less sturdy in those waters and on such a night, with the vessel out of her course, there was no telling what might occur. The captain's last instruction had been to look out for wrecks.

Most of the vessels of any size in these waters carried wireless outfits, and in case of trouble they would be sure at once to send out broadcast their appeals for help. Little could be done in any case, but at least the Mongolian could stand by to help as much as she could or, if absolutely necessary, take advantage of the warnings to keep clear of wrecks.

For hours the pitching of the ship, timed irregularly to the roaring drive of the storm, had held the wireless man fast at his post. It was now past midnight and with little chance of any abatement before dawn.

Harling's nerves were on edge as he clung to his berth, wide eyed, alert, waiting, listening to the faintest click that might be the forerunner to tell of disaster and death. Half a dozen times his strained nerves had brought him struggling from his berth to receive such a message, only to find his imagination had been playing tricks with his fear.

Suddenly there came from the instrument clicks so sharp, so distinct and yet so hurried that the young fellow sprang from the berth and stumbled to the table, sure now that at last something was coming.

Again the instrument clicked wildly. To the ears of the strained operator it brought a chill, for he knew it was the sending of some one wild with fear. Anxiously, impatiently, he listened. At first he could make out nothing.

"They're crazy!" he exclaimed to himself. "What's the matter with them? They're crazy!"

The wild rattle of the receiver stopped, and Harling seized his own key.

"What's wrong? Don't be a fool. Keep your nerves. Send sense."

The touch of the key had brought him thoroughly to himself. His nerve tightened and his head grew cool as he drove his message fiercely out into the storm.

He paused, listening eagerly, and again the receiver began to click, almost as wildly, as insanely, as before. Only the skilled operator could make out "C—Q—D."

"A distress signal!" he gasped. "It's come."

Again the Mongolian's wireless operator seized his key and drove out his answer into the night.

As he waited he seized the telephone connected direct with the captain's stateroom.

"Captain, have just received a distress signal!" he shouted. "Have sent them our position in course, but the fool seemed to have lost his nerve. Have not been able to get anything from him yet."

The answer of the captain came back cool and sharp.

"Make him tell where he is and who he is at once. I'll be with you!"

The receiver had begun to click again wildly, and Harling, gripping the table to keep himself steady, listened with disgust, for the sending now was that of a man absolutely insane from fear.

He volleyed out into the night a message of cheer.

"Help! Help! For God's sake help us!" was all the receiver clicked.

At last it stopped a moment, and the Mongolian operator managed to cut in.

"Send name and position," he pounded fiercely. "Send position. Keep nerve. Send position."

He stopped, grasping the table and waiting anxiously.

"M-o-n-g-o-l-i-a-n!" the receiver clicked wildly.

"The fool!" gasped Harling. "The dirty coward! Sending that way at such a time."

He seized the key and drove out fiercely his command:

"Send position."

For reply the receiver clicked back in the same rattled way:

"Yacht Irvessa breaking upon reef. For God's sake help us! Will pay any reward if you will save us at once! Help us quick for God's sake!"

The rage of the operator had risen. The thought of lives resting on the work of the coward was awful.

"The fool!" he gasped. "If he's breaking up, why is he wasting time that way?" And then his own message volleyed out into the night:

"What reef? Send position. Quick!"

In panicky clicks the answer came back. It was the same idiotic raving of a fear crazed man.

"I'll reward you. I am E. H. Pinckney and rich. Have thirty on board. Will reward handsomely."

Again Harling drove out the short demand for the position of the wrecked yacht. Then, as he waited for reply, he seized the captain's telephone a second time.

"It's the yacht Irvessa, captain. She reports going to pieces. There's a frightened fool at the key—E. H. Pinckney. Can't even get his position. I'm doing my best, sir, but Pinckney's lost his nerve completely. If they had a man at the key we might get something."

He hung up the phone to listen in disgust and despair to Pinckney's ravings driven out through the storm. There was no chance for Harling to send. The man at the Irvessa key kept pounding, with no sense to his messages. As the Mongolian operator waited for a break to cut in the captain, driven by the force of the wind, fairly burst into the little wireless room.

"Well," he snapped, "what is it now? Have you got the position of the Irvessa?"

Harling shook his head in disgust.

(To be Continued.)

Have you tried our classified ads?

YOUR KIDNEYS WILL ACT FINE AND ALL BLADDER DISTRESS VANISHES.

Just a Few Doses Regulate Out-of-Order Kidneys Ending the Most Severe Backache.

If you take several doses of Pape's Diuretic all backache and distress from out-of-order kidneys or bladder trouble will vanish, and you will feel fine.

Lame back, painful stitches, rheumatism, nervous headache, dizziness, irritability, sleeplessness, inflamed or swollen eyelids, worn-out sick feeling and other symptoms of sluggish, inactive kidneys disappear.

Uncontrollable, smarting, frequent urination (especially at night) and all bladder misery ends.

Feeling miserable and worried is needless because this unusual preparation goes at once to the disordered kidneys, bladder and urinary system and distributes its healing, cleansing and vitalizing influence directly upon the organs and glands affected, and completes the cure before you realize it.

The moment you suspect any kidney or urinary disorder or feel rheumatism pains, begin taking this harmless medicine, with the knowledge that there is no other remedy at any price, made anywhere else in the world, which will effect so thorough and prompt a cure as a fifty-cent treatment of Pape's Diuretic, which any druggist can supply.

Your physician, pharmacist, banker or any mercantile agency will tell you that Pape, Thompson & Pape, of Cincinnati, is a large and responsible medicine concern, thoroughly worthy of your confidence.

Only curative results can come from taking Pape's Diuretic, and a few days' treatment means clean, active, healthy kidneys, bladder and urinary organs—and no backache.

UNCLE JOE EXPLAINS.

Didn't Mean That Cummins and Bryan Were in Compact.

Chicago, Oct. 21.—"Twenty members of the house and seven senators voted against the Republican tariff bill," said Speaker Cannon. "They are warring against the Republican majority in congress and against the Republican president who signed the bill.

"Either they are Republicans or we are.

"If they are Republicans I am not.

"If I am a Republican they are not.

"That is my doctrine and I am not afraid to preach it."

Explaining his Elgin speech Mr. Cannon said he did not charge that Senator Cummins of Iowa had entered into a political compact with W. J. Bryan and would openly support the Democratic ticket.

"I said it was an open secret in Iowa that Cummins would oppose every member of congress who supported the Republican tariff bill," said the speaker. "Mr Bryan has taken the same stand. Mr Bryan does not have any hope of obtaining a revision of the tariff in the next congress. He wants to get a Democratic house, which will pass a bill which the Republican senate will turn down and thus furnish him with an issue for 1912. Mr. Cummins, in opposing Republican congressmen who voted with their party, is joining hands with Mr. Bryan."

INDIANS WITHOUT FOOD

Rocky Boy and His Band in Desperate Straits.

Washington, Oct 21.—After a long absence from the limelight Rocky Boy and his band of Chippewa Indians have come into public notice again. Word comes to the Indian office that Rocky Boy and his followers are suffering from hunger out in Montana and that they might be driven to commit depredations in order to obtain food.

This news was received from the Indian alloting agent at Glasgow, Mont. His message was sent to the war department, which immediately telegraphed orders to the commanding officer of the troops at Fort Harrison, Mont., to send plenty of supplies to Rocky Boy post haste.

DIVES UNDER STREET CAR

Man Afflicted With Incurable Disease Ends His Life.

Kansas City, Mo., Oct. 21.—With the verdict of his physician still ringing in his ears Fred Riskey of Independence, who had just been told that he was afflicted with an incurable disease, deliberately dived under the front trucks of a street car and was almost instantly killed.

The suicide occurred in the heart of the shopping district and was witnessed by hundreds of women shoppers. Riskey with a friend visited a doctor, who told him that there was no hope of curing him. Dashing from the side of his friend at the foot of the stairs he dived under the car.

Mystery in Unknown Woman's Death.

Canton, O., Oct. 21.—The body of an unknown woman, about thirty years old, was found in Sugar creek, fifteen miles southwest of here. The coroner is investigating whether she was murdered. Appearances indicate the woman had been dead about two weeks.

BALTIMORE & OHIO

EXCURSION TO

Cumberland

AND RETURN

SUNDAY, OCT. 24

ROUND TRIP $1.50 FROM CONNELLSVILLE

Special train leaves at 9:00 A. M.

THE DOCTOR GREWER MEDICAL INSTITUTE.

The Hagan Block.

28 E. Main St. Uniontown, Pa.

Dr E. Grewer, Consulting Physician and Surgeon

Located in Uniontown for the past three years.

Dr E. Grewer, a graduate of the University of Pennsylvania and one of the leading specialists of the State, is now permanently located at the above address, where he treats all chronic diseases of Men, Women and Children.

He makes a specialty of all forms of Nervous Diseases, Blood Poison, Secret Diseases, Epileptic Fits, Convulsions, Hysteria, St. Vitus Dance, Wakefulness. Cured under guarantee.

Lost Manhood Restored.

Weakness of Young Men Cured, and All Private Diseases.

Varicocele, Hydrocele and Rupture promptly cured without pain and no detention from business.

He cures the worst cases of Nervous Prostration, Rheumatism, Scrofula, Old Sores, Blood Poison and all diseases of the Skin, Ear, Nose, Throat, Heart, Lungs, Stomach, Liver, Kidneys and Bladder.

Itching Piles, Fistula, Stricture, Tumors, Cancers and Goiters cured without cutting.

Special attention paid to the treatment of Nasal Catarrh.

He Will Forfeit the Sum of $5,000 for Any Cases of FITS OR EPILEPTIC CONVULSIONS That He Cannot Cure.

Consultation in English and German and strictly confidential. Write if you cannot call.

Office hours: From 9 A. M. to 8.30 P. M. On Sundays from 12 to 4 P. M. only.

BALTIMORE & OHIO RAILROAD.

SCHEDULE IN EFFECT MAY 30, 1909.

For CHICAGO—8.01 P. M., daily.

For CINCINNATI, ST. LOUIS and LOUISVILLE via PITTSBURG—5.00, 7.14, 7.55, 10.15 A. M., and 4.35, 6.35 and 8.01 P. M. Sundays 5.00, 7.14, 7.55 A. M. and 4.35, 6.35 and 8.01 P. M.

For PITTSBURG—Week days, 5.00, 7.14, 7.55, 10.15 A. M., 4.35, 5.32, 6.35 and 8.01 P. M., Sundays, 5.00, 7.14 and 7.55 A. M., and 4.35, 6.35 and 8.01 P. M.

For WASHINGTON, PA., and WHEELING—Week days, 5.00, 7.14 and 10.15 A. M., 4.35 and 8.01 P. M., Sundays 5.00 and 7.14 A. M., 4.35 and 8.01 P. M.

For MT. PLEASANT—Week days, 10.15 A. M.

For UNIONTOWN—Week days, 10.00 A. M., 4.45 and 6.50 P. M.; Sundays, 10.00 A. M. and 6.50 P. M.

For MORGANTOWN and FAIRMONT—Week days, 10.00 A. M., 4.45 and 6.50 P. M., Sundays, 10.00 A. M. and 6.50 P. M.

For BUFFALO, N. Y., and CLEVELAND, O.—5.00, 7.14, 7.55, 10.15 A. M.; 4.35, 5.32, 6.35 and 8.01 P. M.

For WASHINGTON, BALTIMORE, PHILADELPHIA, NEW YORK, BOSTON and all points East.—Express daily, 6.35 A. M., 3.00, 7.14 and 11.15 P. M.

For CONFLUENCE—8.45 A. M., 3.00 and 4.50 P. M., week days. Sundays, 8.45 A. M. and 3.00 P. M.

For C. & O. BRANCH POINTS—8.45 A. M., week days only.

For JOHNSTOWN and points on S. & C. BRANCH—Week days 8.45, 6.55 A. M. and 3.00 P. M. Sundays, 3.00 P. M.

For CUMBERLAND—Daily Express trains, 6.55 A. M., 3.00, 7.14, 11.15 P. M. Daily Accommodations—8.45 A. M., 3.00 and 4.50 P. M.

For SHENANDOAH JUNCTION and points on N. & W. R. R.—6.55 A. M., 3.00 and 11.45 P. M., daily.

For HARPER'S FERRY and VALLEY DIVISION points—6.55 A. M., 3.00 and 11.15 week days only.

For tickets, Pullman reservations and information concerning time of trains and connections call at the Baltimore & Ohio Depot, Connellsville, Pa.; Tri-State 'Phone 280.

H. L. DOUGLASS, Ticket Agent.

Let Us Help You Make More Money.

Does making a little more money without doing a stroke of work appeal to you? It's something that can be done easily. Put a part of the money you are now earning in a savings account in this bank and we will make it earn more for you.

Begin with a dollar, if you wish, and add something to it regularly. The dollars you deposit will earn other dollars without a particle of exertion on your part.

It's worth considering, isn't it?

THE FIRST NATIONAL BANK

"THE BANK THAT DOES THINGS FOR YOU."

46 Main Street, Connellsville.

4 Per Cent. on Savings. Money Orders. Steamship Tickets.

Yough National Bank

The Oldest Bank in Connellsville.

Small Sums Count Up.

There may not be a single large entry in your savings account, but if there are enough small ones, the result will be very satisfactory to you.

A dollar deposited in this bank starts the savings habit. With each additional dollar the habit is growing and soon you are a regular saver, and soon independent. We pay 4 per cent, compounded semi-annually.

Organized 1871. Capital and Surplus $160,000

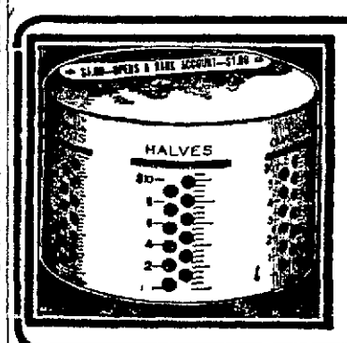

FREE

To our depositors to help you save money. We have secured a supply of these unique and handsome Savings Banks for the use of our Savings Depositors.

Come in and see them and you will want one. They separate and count your money and keep it in sight so you can see it grow.

A savings Account opened with ONE DOLLAR or more secures you one of these handsome Banks, and we pay you 4 per cent. on the money deposited.

SECOND NAT. BANK (The New Building,) CONNELLSVILLE, PA.

The New Haven National Bank,

Main Street, NEW HAVEN, PA.

A Strong Progressive Bank, Equipped to Give You Efficient Service.

4% INTEREST ON SAVINGS.

The Colonial National Bank

MAIN AND PITTSBURG STREETS,

CONNELLSVILLE, PENNA.

Capital $100,000.00 Surplus, $35,000.00

3 Per Cent Paid on Deposits, Payable on Demand.

4 Per Cent. Paid on Time Deposits. Safe Deposit Boxes for Rent.

HAVE YOU MADE YOUR WILL?

If not it will be to your interest to call and talk the matter over with the Treasurer and settle this important matter and get it off your mind. IT WILL COST YOU NOTHING. Life is uncertain at best and matters of this kind should be attended to. If properly drawn it will save your Executor a world of trouble.

TITLE & TRUST CO. OF WESTERN PENN'A

Capital and Surplus, $425,000.00. 3 per cent. interest paid on money payable on demand. 4 per cent. interest paid on savings, compounded semi-annually. Transacts a general banking business. Your account solicited.

MEN—I GUARANTEE A CURE

DR. BARNES Second Nat. Bank Bldg. 3rd Floor

Second National Bank Building, Uniontown. Dr. Barnes' Offices—3d floor—use elevator

If you are suffering from a depressed condition, disability or disease peculiar to men or women, no matter what the cause or of how long standing, I will cure you—sound and well. I positively guarantee my work.

You cannot be your best in business, socially or otherwise, if you are not well. Don't waste time and don't hesitate. I have every equipment and knowledge of the medical world, right here in my office, to make you well, strong, robust and hearty. I treat all diseases peculiar to either sex. I specialize the following:

Asthma	Eye Disease	Malaria
Bronchitis	Eczema	Nervous Diseases
Bowel Disease	Goiter	Rheumatism
Blood Disease	Hysteria	Palpitation
Bladder Disease	Hemorrhoids	Piles
Catarrh	Hay Fever	Prostate Disease
Constipation	Heart Disease	Quinsy
Chronic Diseases	Head Noises	Rheumatism
Diarrhoea	Hydrocele	Rectal Disease
Deafness	Indigestion	Skin Diseases
Dyspepsia	Jaundice	Stricture
Discharge Ears	Kidney Disease	Tape Worm
Dysentery	Lumbago	Tumors
Debility	Lung Disease	Throat Disease
Ear Disease	Liver Disease	Ulcers
Epilepsy	Morphine Habit	Varicocele
Diseases of Men and Women		Worms

I have the finest equipped Electro-Medical Offices in Pennsylvania. open 9 a. m. to 8 at night week days. Call or write and ask me personally. Offices, Second National Bank Building, Uniontown, Pa.

McCLAREN ~ AGENT FOR ~ FOOTERS DYE WORKS

H. A. CROW, General Insurance and Loan, Rooms 405-406, First National Bank Building, CONNELLSVILLE, PA.

WEAR Horner's Clothing

MORRIS & CO. UNDERTAKERS 125-129 South Pittsburg St., Next to The Wynan. Bell Phone 32. Tri-State 147. Night Calls at Office.

JOHNSTON COAL COMPANY, Dealers in COAL AND COKE Lump, Run of Mine and Slack. Bell Phone 150. Tri-State 411. Office, 223 East Main Street, CONNELLSVILLE, PA.

P. S. NEWMYER, ATTORNEY-AT-LAW ROOMS 305 and 306 First National Bank Building, Connellsville, Pa.

HAVE YOU TRIED OUR CLASSIFIED ADLETS?

NOTED ENGLISH LEADER ARRIVES.

Mrs. Pankhurst, Milit ant Suffragette, in New York.

GREETED BY AMERICAN SISTERS

Small Demonstration at Pier Because of Ruling by Customs Officials. Later, at Club, Mrs. Pankhurst, is Idolized by Group of Enthusiasts.

New York, Oct. 21.—No flag-draped tug went down the bay to meet Mrs. Pankhurst, who arrived on the liner Oceanic. Nor did any brass band play "Hail to the Chief" when the ship docked. There was, of course, some cheering, but it all came from the throats of about twenty suffragettes.

Ever so many more had planned to go down to welcome the English leader, but the customs officials were mean enough to limit the number of passes for the pier. Those present did the best they could in the way of shouting and waving green, white and purple banners, but they all looked

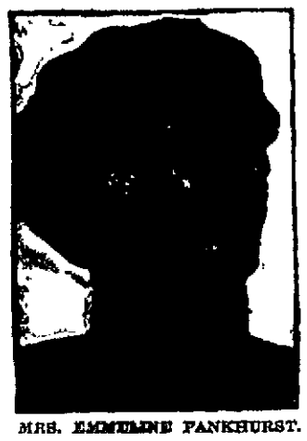

MRS. EMMELINE PANKHURST.

as if they realized that it was a pretty small demonstration to put up for a woman who is accustomed to collecting 20,000 persons of both sexes for a parade or a meeting by merely pressing a button or two in that famous desk in Clement's inn.

Mrs. Harriet Stanton Blatch, president of the league of self-supporting women, hustled her guest into a taxicab and escorted her to the Women's University club. Those who hadn't had time to get in their greetings on the dock followed with all possible speed and for at least an hour Mrs. Pankhurst was bombarded with questions.

"Do you really think that militant methods are more effective than conservative ones?" asked a tall, gray-haired woman in a green frock.

"If I didn't I would hardly have pursued the course I have," replied Mrs. Pankhurst with a weary smile.

Doing Nothing is Hardest Task.

"What was the hardest thing you ever did for suffrage?" asked a petite young person who said she came from Boston.

Mrs. Pankhurst hesitated a moment and then said that she did not remember that anything had seemed hard.

"The hard part would be not to be doing something," she added.

"Isn't that a noble sentiment?" whispered several women.

Mrs. Pankhurst denied that General Booth had told her just how to run the social and political union, but admitted that the organization of the society was much like that of the Salvation Army.

"Do you think there will be any bloodshed in this struggle you are waging against the Liberals?" demanded a woman who had not spoken before.

"I hope not," said the leader indifferently. "There are, however, many women who are ready to give their lives for the cause if necessary."

Marie Corelli Suggests Unique Test.

London, Oct. 21.—Marie Corelli, in a magazine article, reiterates her entire disapproval of women in politics. Nevertheless, she would be willing to enfranchise women if they proved able to meet a test which she suggests. Let the suffragettes, she says, in effect, acquire a building, furnish it like the house of commons and handle for three years the same subjects being dealt with by the members of parliament. If the women during that period are guiltless of any violent claptrap operations; if they endure all-night sittings without appearing in the house in their night gear, and if they show themselves wiser than men let them have a vote.

STRICKEN AFTER DINNER

Postmaster Barnes of Washington Dies Suddenly.

Washington, Oct. 21.—Benjamin E Barnes, postmaster of Washington, died suddenly last night at the home of his father-in-law, Jacob Frech, where he had dined. Mr. Barnes was stricken after the meal was completed and died before a physician could reach him.

While assistant secretary to the president Mr. Barnes came into considerable prominence in connection with the White House incident involving the arrest of Mrs. Minor Morris,

MORSE NOT A QUITTER

Emphatically Denies Statement That He Has Given Up.

New York, Oct. 21.—Charles W Morse emphatically denies that he contemplates abandoning his appeal and going to the federal prison in Atlanta to serve his term. "If such a statement has been made," said Mr. Morse, "it is unqualifiedly false I don't give up the ship so easily. My counsel, Mr. Littleton, is now at work preparing the brief to take my case before the United States supreme court."

Mrs. Morse and several of her husband's business agents were with him when he made this statement and Mrs. Morse added this to what he said: "Everybody is working to help my husband and both he and I feel that we will win. We are bound to win. As a matter of justice it cannot come out otherwise."

THE LIQUOR QUESTION AT COKE WORKS

Discussed at Banquet of Coke Operators Last Night—Judge Umbel's Suggestions.

The wholesale delivery of intoxicating liquors to coke plants was the subject of exhaustive discussion at the banquet given by the Coke Producers' Association at the Country Club, at Uniontown last night. The question was not solved, but it is probable that the Association will make every effort to bring about better conditions.

The banquet was one of the most pleasant social gatherings that the members have ever held. O. W. Kennedy, of the Olent Coal & Coke Company, presided as toastmaster. In his usual pleasant manner he kept things going while the delicacies were being enjoyed after which he very interestingly introduced a number of speakers. Among them were George Whyel, J. P. Brennan, L W. Fogg, George D. Howell, W. A. Stone, E. D. Fulton, A. Plummer Austin, James R. Cray, Thomas McCaffrey, F. C Keighley and F. K. Moore, the latter of Cleveland.

The principal addess of the evening was made by Judge Robert E. Umbel. He touched upon the brightening business conditions for the operators and expressed the hope and belief that they would continue Mr. Moore had touched upon the topic of the wholesale delivery of intoxicants to plants and after his discourse Judge Umbel was asked to give his views upon the question. He said that he favored the suggestion made by Mr. Moore of Cleveland, which was to the effect that a committee of the producers be appointed to visit the industrial sections of the country, not alone in the Pittsburg district but in the anthracite regions as well, and to learn how the question is being handled by the communities affected. Judge Umbel made the further suggestion that this committee, after making its investigations, should report to the Producers Association and that the association should formulate its recommendations and make them to the authorities

Those present were: J. E Hess, C. E. Bortz, George H. Bortz, Edward Porter, H. R. Sackett, James Henderson, W. W. Parshall, W. A Stone, W H. E. Royce, I. W. Seamans C. S. Hempstead, E H. Fowler, F. R. Truesdale, T. Blair Palmer, F. C Keighley, I. H. Brownfield, Frank Newhall, R. W. Gilmore, A. Plumer Austin, M. D. Flannigan, John P. Hoover, James Abraham, D. B. Stauft, W. H. Wilkey, S. C. Carson, O. W. Kennedy, C B. Ferree, John Shultz, R E Umbel, E. W. Sterling, D. W. McDonald, W. L. Graham, F. K. Moore, R M Fry, J. S. Amend, Jacob H. Lynn, James R Cray, J. Edgar Hustead, George E. Gay, George Whyel, John P. Brennen, C M. Shank, William Allison, W. F Bolsson, G. S Harah, E. D Fulton, Thomas McCaffrey, George B. Irvin, Harry Whyel, Guy B Gilmore, L W. Fogg, George D. Howell, W. G. Rock and John C Neff.

ROMANCE SHORT BUT COSTLY

Man Files Cross Petition in Divorce Suit Brought by Former Nurse.

Cincinnati, Oct 21.—A short but costly romance was aired in court here when Richard Heyne filed a cross petition to the suit of Pearl Heyne for alimony. Heyne is past fifty years old and recently inherited $40,000. During an illness he was nursed by the young woman, who became his wife last August.

She alleged that he was wasting his estate and neglecting her and sought to have him enjoined from disposing of his property. Heyne asks divorce and an injunction preventing the Western German bank from honoring his wife's checks for money deposited in her name. He alleges indiscretions and neglect of wifely duties.

Trolley Rights Secured.

CANONSBURG, Pa, Oct. 21.—Assemblyman J. Banks Holland of Cecil, right of way man for the Canonsburg & McDonald Railway Company, announces he has secured practically all the rights of way between the two towns.

Exceptionally Low Fare

Pittsburg and return on Saturday, Oct. 23, the P & L. E. will sell excursion tickets at $1.65. This is our last opportunity to see the Exposition, hear the United States Marine Band and attend to the Fall shopping.

Classified Ads

in The Courier bring results. Only one cent a word. Try them.

NON PROS. ENTERED.

Suit Against Masontown Councilmen Dimissed by Supreme Court.

UNIONTOWN, Oct. 21.—In the suits to oust Milton H. Cloud and David O. Lardin, of Masontown, from their offices as Councilmen, in which an appeal was taken to the Supreme Court a remitter was received from the higher court Wednesday with a judgement of non pros., which signifies that the matter was not followed up in the higher court. The defendants after making the appeal did not prosecute the matter in the Supreme Court

The case originated from certain contracts made by the Borough of Masontown in which contracts it was alleged the Councilmen involved were interested in such a way as to be in violation of an Act of Assembly

Wants, for rent, for sale, etc, cost only one cent a word.

Read our advertisements carefully.

Ladies' Free

Guessing Contest

at the

West Penn Electric Co.'s Display at the

INDUSTRIAL FAIR

The lady guessing the nearest to the number of attendance will receive a fine Electric Iron. See the display of Lighting, Heating and Cooking Utensils.

Look for the West Penn Sign.

Prepare For Cold Weather

Winter is fast approaching. One of the most important parts of a man's or woman's winter clothing is Underwear, and the best place to buy it that we know of is at Union Supply Company stores. The Fall lines of Underwear for men, women and children are now all in. They have been purchased from the best manufacturers in America. The stocks of this class of goods taken out of our sixty-three stores and put in one pile would look almost as big as Pine Knob, would make a big double-header train. Buying it in such large quantities and paying cash for it naturally gives us a great advantage as to price. Our customers get the benefit of all this. We are selling Underwear in our stores cheaper and have a greater variety, we believe, than you can find elsewhere.

UNION SUPPLY COMPANY.

63 DEPARTMENT STORES

Located in Westmoreland, Fayette, Allegheny Co.'s.

Wright-Metzler's, Connellsville.

Misses' and Children's Apparel

The Newest in Coats and Dresses at Popular Prices.

COATS.—Misses' and Children's Coats in jaunty models made of plush broadcloth, homespun, melton and serges in new shades, including navy, cream, old rose, raisin, greens and black. Ask to see the $5.00 line; sizes 1 to 14 years, ...$2.75 to $18.50

MISSES' DRESSES.—Practical, pleasing school dresses, made of percales, galatea cloth and chambry ginghams in all wanted colors; sizes 8 to 18 years. .....$1.00 to $5.00

DRESSES.—Childrens and Infants Dresses in chambry ginghams, percales, galatea cloth and serges; sizes 1 to 14 years, ... $1.00 to $5.00

DRESSES.—Childrens and Infants White Dresses in lawn, nainsook and swiss; sizes 1 to 14 years, 50c to $5.00

MISSES' SERGE DRESSES.—Smart girlish styles for winter in all of the newest shades. This line contains some exceptionally good values; sizes 8 to 18 years, $3.50 to $18.50

Two Shirtwaist Specials

TAILORED WAISTS.—Made of linene in four styles in plain effects, tucks and embroidery; neat serviceable waists at an economical price $1.

TAILORED WAISTS.—Strictly all linen in two models; one plain tailored with patch pocket and the other with 8 one inch plaits down front; both with yokes in back; ideally simple and especially priced at ...$1.50

Blankets and Comfortables.

WOOL BLANKETS.—Bought before the advance and priced under today's market; made of purest wool, for warmth and wear, but there is beauty in them, too. In white with pink and blue borders and in plaids; full double bed size, ...$3.00 to $12.00

COTTON BLANKETS.—In white, gray and tan, solid colors and plaids; full size, ...$1.00 to $3.00

BABY BLANKETS.—Cotton in white and colors, 36x50 inches, 75c, $1.00 and $1.50

BABY BLANKETS.—In pink and blue jacquard designs; rabbit, squirrel, chicken and horse; dainty attractive blankets for the nursery; at 75c to $1.50

BATH ROBE PATTERNS.—In colors, jacquard figures, with cords and frogs to match; size 72x90 inches at $2.50

COMFORTABLES.—In colors, jacquard figures; size 70x78 inches, at $2.00

Gas Heating Stoves.

A good Gas Stove helps out these cold mornings. If you haven't bought yours yet, here is your opportunity. The stoves listed below are designed to give the maximum amount of heat with a minimum cost for fuel. They are cheerful and attractive as well.

CHEERFUL.—A very attractive stove for parlor or library; has polished brass reflector. We have them in four models and five different sizes, ranging in price from .....$2.50 to $9.00

ELITE.—An economical blue-flame stove with asbestos back; in three sizes, from ..... $3.85 to $5.00

THE SOLAR.—A blue-flame stove with asbestos back; in two sizes; from ..... $2.25 to $5.00

Wright-Metzler Co.

TRY OUR CLASSIFIED ADLETS. 1c A WORD.

IT IS NOT HARD TO UNDERSTAND

Why we are always busy. We buy for cash and in large quantities, thereby getting the very lowest cash prices. Being satisfied with a small profit in order to get the volume of business, we sell you at the lowest cash prices. This combined with the quality of our goods is bringing us new business every day. We save you 20 per cent.

FOR YOUR FRESH MEATS VISIT OUR FRESH MEAT COUNTER.

3 cans California Peaches	50c	11 bars good Laundry Soap .	25c	4 cans Choice Pumpkin	25c
3 cans Choice Apricots .. .	50c	4 cans Lye	25c	3 cans New Kraut	25c
1 can Fancy White Cherries .	20c	3 quart Bottles Bluing	25c	3 cans New Hominy ...	25c
2 cans Choice Pears	25c	3 15c-boxes Stove Polish	10c	2 cans Fancy Tomatoes	15c
2 cans Sliced Pineapple	25c	3 5c-boxes Matches	10c	2 cans Baker's Corn .	15c
3 cans Fancy Plums	50c	3 5c cakes Scourall	10c	3 cans Early June Peas .	25c
2 cans Fancy Beets	25c	3 5c-boxes Bluing	10c	3 cans Soup	25c
2 cans Fancy Maine Corn	25c	10 dozen Clothes Pins	10c	3 cans Cream Corn	25c

50 lbs. sack Bulte's Best Flour ...	$1.65	1 lb. 20-Mile Team Borax	11c
10 lb. sack Corn Meal.....	23c	6 cakes Queen of Borax Soap	25c
7 lbs. Buckwheat Flour.....	25c	New Honey, per comb	18c
5 lbs. Loose Pearl Tapioca	25c	1 quart jar Olives	25c
10 lbs. Pearl Hominy	25c	3 lbs. Seeded Raisins	25c
3 qts. Navy Beans	25c	3 lbs. Fancy Peaches	25c
3 boxes Pancake Flour	25c	Fancy New Raspberries, lb.	35c
3½ lbs. Lima Beans	25c	Extra Choice New Apricots, lb. .	14c
1 bushel Choice Potatoes.....	75c	7 lbs. New Popping Corn	25c
1 pk. Fancy Sweet Potatoes.... .	20c	6 lbs. Loose Fresh Rolled Oats	25c
7 cans New Sardines	25c	2 lbs. Choice Rio Coffee	25c

WE PAY FREIGHT ON ALL ORDERS OF $10.00 OR OVER.

J. R. Davidson Company,

109 West Main St. Connellsville, Pa.

SNAPPY CLOTHES FOR YOUNG MEN!

Wear correct Clothes—live Clothes, Mr. Young Man. It's right that you should do so. Get the best.

Good Clothes are always a ladder to success. Call to mind your successful friends and you'll find that they are good dressers. We always cater to the young men's trade and spare no pains to have

"JUST RIGHT CLOTHES"

We've new Suits for Fall, made from swell patterns and colorings of woolens—specially adapted for young men's wear. Every smart style kink in the cut and in the tailoring is worked out to the limit of good taste

Prices Moderate, $15, $18, $20 to $25

E. W. HORNER,

Tailor, Clothier, Hatter, Furnisher.

128 N. PITTSBURG ST., CONNELLSVILLE, PA.